

# 3833 Parkhill St SW, Calgary, AB

Main Floor Total Exterior Area 775 sq ft  
Total Interior Area 707 sq ft

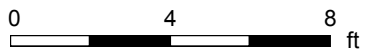

PREPARED: Oct, 2019

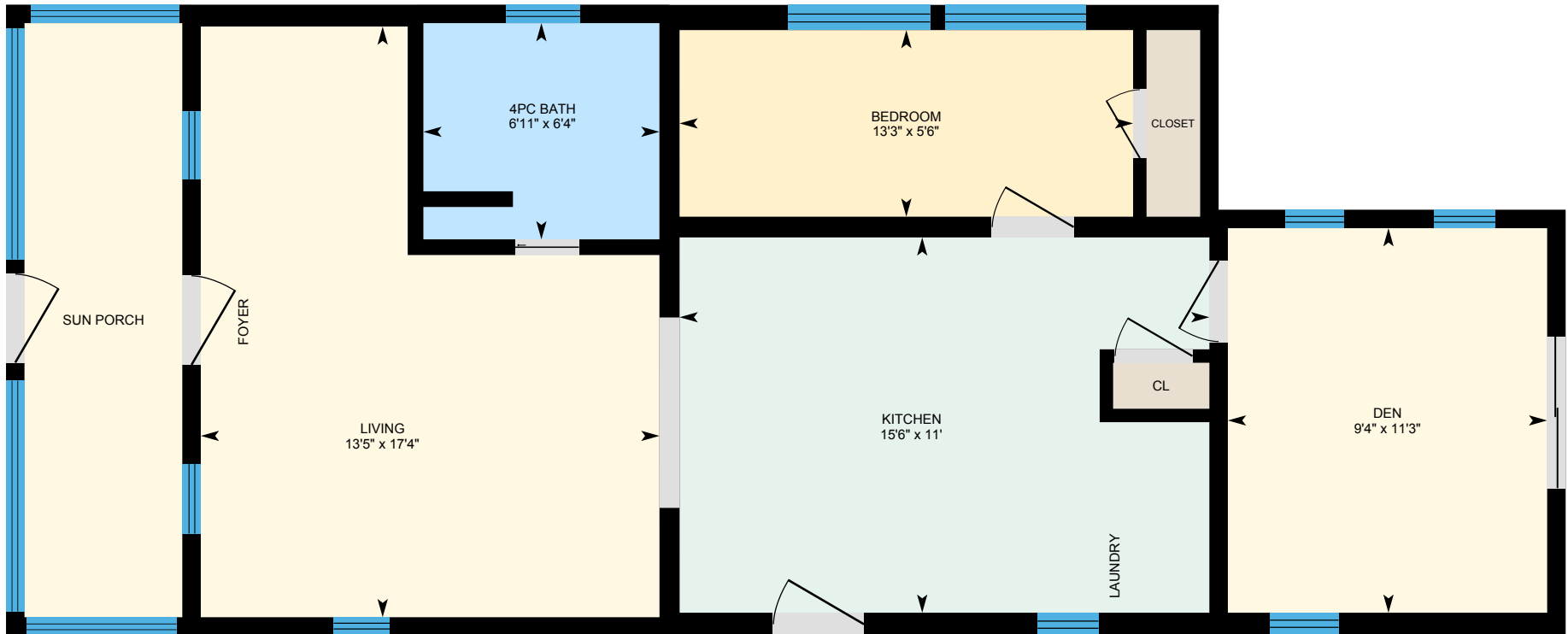

White regions are excluded from total floor area. All room dimensions and floor areas must be considered approximate and are subject to independent verification. For method of measurement please see <https://youriguide.com/measure/>.

# 3833 Parkhill St SW, Calgary, AB

## Property Details

### Room Measurements

Only major rooms are listed. Some listed rooms may be excluded from total interior floor area (e.g. garage). Room dimensions are largest length and width; parts of room may be smaller. Room area is not always equal to product of length and width.

### Main Building

#### MAIN FLOOR

4pc Bath: 6'4" x 6'11"  
Bedroom: 5'6" x 13'3"  
Den: 11'3" x 9'4"  
Kitchen: 11' x 15'6"  
Living: 17'4" x 13'5"

### Floor Area Information

For explanation of floor area calculations and method of measurement please see <https://youriguide.com/measure/>.

### Main Building

#### MAIN FLOOR

Interior Area: 707 sq ft  
Perimeter Wall Length: 126 ft  
Perimeter Wall Thickness: 6.5 in  
Exterior Area: 775 sq ft

### Total Above Grade Floor Area

Main Building Interior: 707 sq ft  
**Main Building Exterior: 775 sq ft**

# 3833 Parkhill St SW, Calgary, AB

Measurement Diagram for: Main Floor

Exterior Wall Thickness: 6.5 in

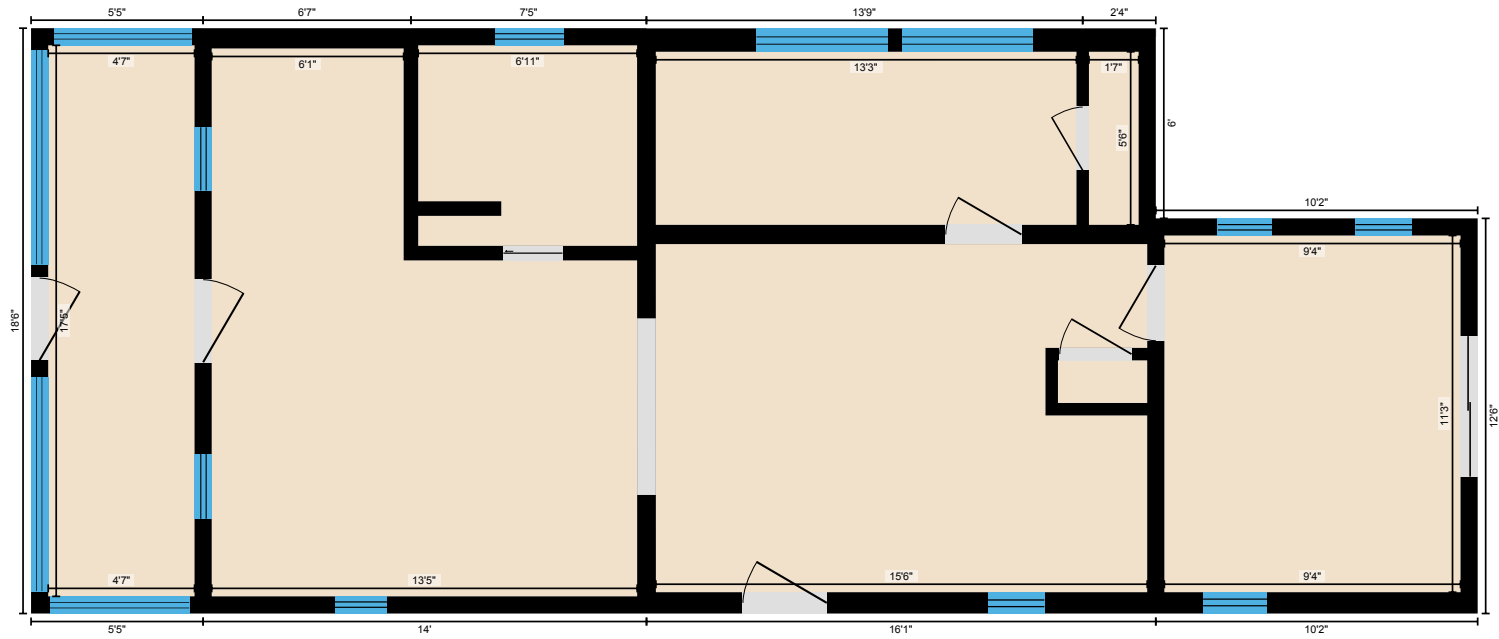

PREPARED: Oct, 2019