

419 47 Ave SW, Calgary, AB

Main Building: Total Exterior Area Above Grade 2635.22 sq ft



Main Floor
Exterior Area 1302.49 sq ft



0 6 12
ft

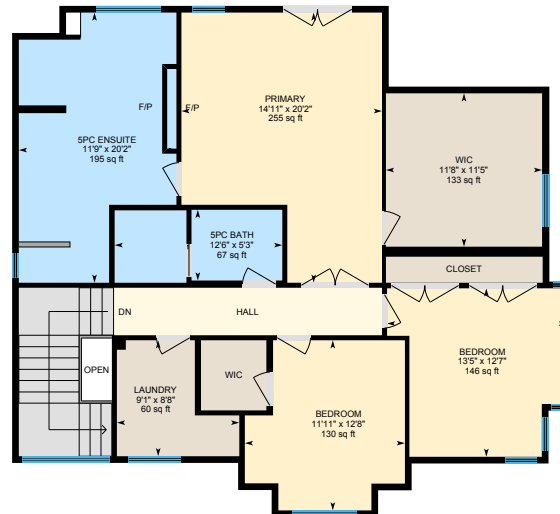

2nd Floor
Exterior Area 1332.73 sq ft

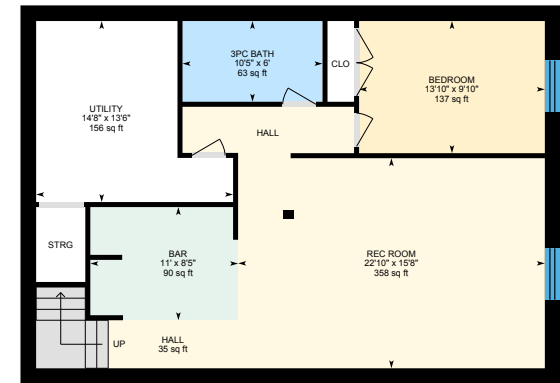

Basement (Below Grade)
Exterior Area 946.44 sq ft



PREPARED: 2025/11/19

419 47 Ave SW, Calgary, AB

Main Floor Exterior Area 1302.49 sq ft
Interior Area 1225.46 sq ft

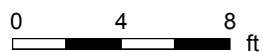

PREPARED: 2025/11/19



White regions are excluded from total floor area in iGUIDE floor plans. All room dimensions and floor areas must be considered approximate and are subject to independent verification.

419 47 Ave SW, Calgary, AB

2nd Floor Exterior Area 1332.73 sq ft
Interior Area 1253.94 sq ft
Excluded Area 10.64 sq ft



0 3 6
ft

PREPARED: 2025/11/19



White regions are excluded from total floor area in iGUIDE floor plans. All room dimensions and floor areas must be considered approximate and are subject to independent verification.

419 47 Ave SW, Calgary, AB

Basement (Below Grade) Exterior Area 946.44 sq ft
Interior Area 792.65 sq ft
Excluded Area 189.78 sq ft

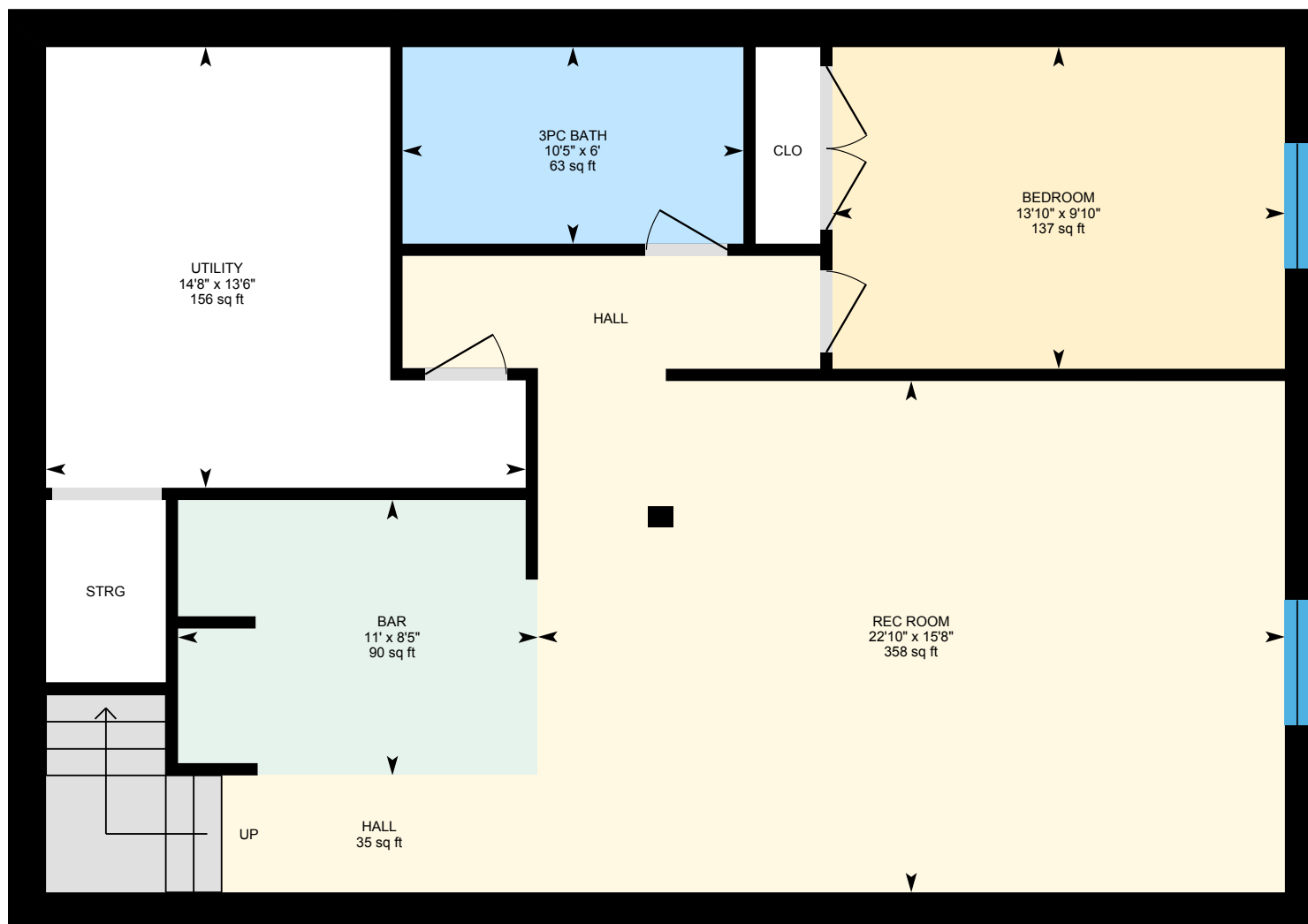

0 2 4 ft

PREPARED: 2025/11/19



White regions are excluded from total floor area in iGUIDE floor plans. All room dimensions and floor areas must be considered approximate and are subject to independent verification.

419 47 Ave SW, Calgary, AB

Garage Excluded Area 571.44 sq ft

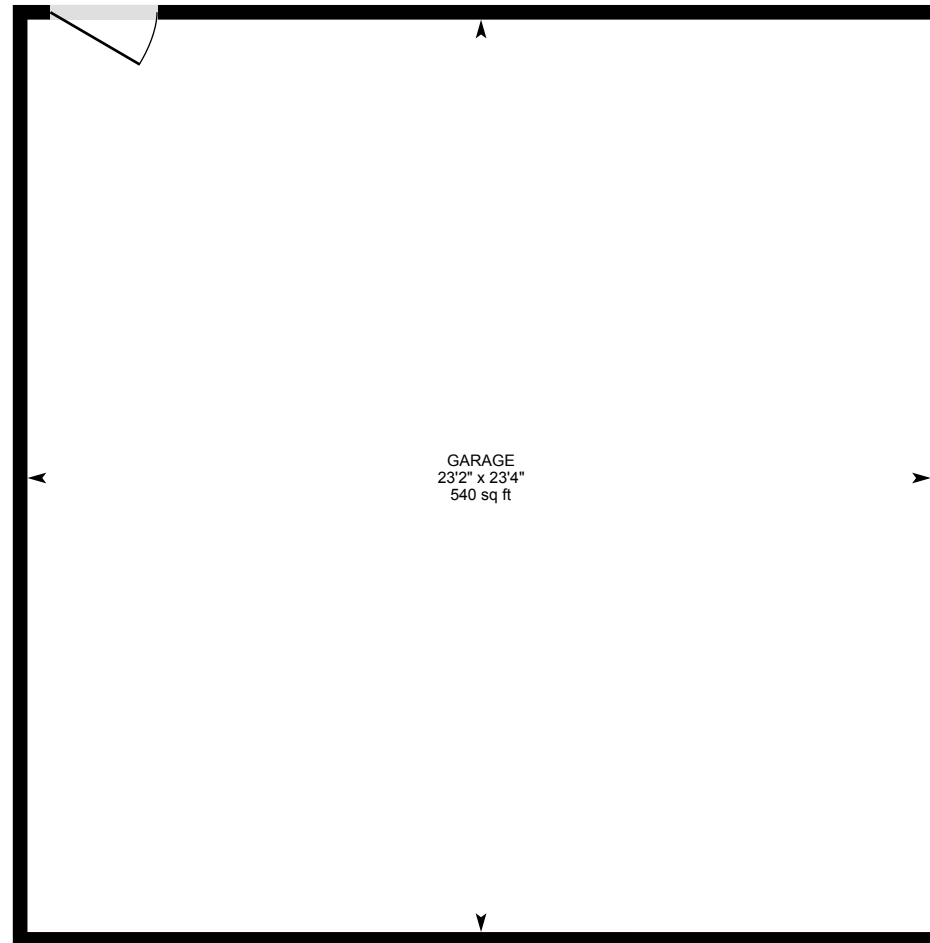

0 2 4 ft

PREPARED: 2025/11/19

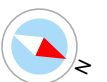

419 47 Ave SW, Calgary, AB

Property Details

Room Measurements

Only major rooms are listed. Some listed rooms may be excluded from total interior floor area (e.g. garage). Room dimensions are largest length and width; parts of room may be smaller. Room area is not always equal to product of length and width.

Main Building

MAIN FLOOR

2pc Bath: 6'9" x 5'6" | 37 sq ft
Dining: 9'3" x 17'9" | 154 sq ft
Foyer: 8'3" x 6'1" | 50 sq ft
Kitchen: 12'11" x 17'11" | 214 sq ft
Living: 12' x 13'9" | 165 sq ft
Mudroom: 4'11" x 9'6" | 47 sq ft
Office: 17' x 12'7" | 202 sq ft

2ND FLOOR

5pc Bath: 12'6" x 5'3" | 67 sq ft
5pc Ensuite: 11'9" x 20'2" | 195 sq ft
Bedroom: 11'11" x 12'8" | 130 sq ft
Bedroom: 13'5" x 12'7" | 146 sq ft
Laundry: 9'1" x 8'8" | 60 sq ft
Primary: 14'11" x 20'2" | 255 sq ft
Wic: 11'8" x 11'5" | 133 sq ft

BASEMENT

3pc Bath: 10'5" x 6' | 63 sq ft
Bar: 11' x 8'5" | 90 sq ft
Bedroom: 13'10" x 9'10" | 137 sq ft
Hall: 35 sq ft
Rec Room: 22'10" x 15'8" | 358 sq ft
Utility: 14'8" x 13'6" | 156 sq ft

Garage

Floor Area Information

Floor areas include footprint area of interior walls. All displayed floor areas are rounded to two decimal places. Total area is computed before rounding and may not equal to sum of displayed floor areas.

Main Building

MAIN FLOOR

Interior Area: 1225.46 sq ft
Perimeter Wall Thickness: 6.0 in
Exterior Area: 1302.49 sq ft

2ND FLOOR

Interior Area: 1253.94 sq ft
Excluded Area: 10.64 sq ft
Perimeter Wall Thickness: 6.0 in
Exterior Area: 1332.73 sq ft

BASEMENT (Below Grade)

Interior Area: 792.65 sq ft
Excluded Area: 189.78 sq ft
Perimeter Wall Thickness: 14.0 in
Exterior Area: 946.44 sq ft

Garage

GARAGE

All space is excluded

Total Above Grade Floor Area, Main Building

Interior Area: 2479.40 sq ft
Excluded Area: 10.64 sq ft
Exterior Area: 2635.22 sq ft

419 47 Ave SW, Calgary, AB

Property Details

Room Measurements

GARAGE

Garage: 23'2" x 23'4" | 540 sq ft

Floor Area Information

Total Above Grade Floor Area, Garage

Excluded Area: 571.44 sq ft

Customer Name: Chase Olsen
Customer Company: Re/Max First
Prepared: Nov 19, 2025

Project Date : Nov 18, 2025

Chase Olsen
Associate
RE/MAX First
115, 8820 BLACKFOOT TRAIL S.E.
CALGARY, Alberta T2J3J1
403-606-0340
<https://www.chasinghomes.ca/>
chase@chasinghomes.ca

"The 'Total Above Grade Floor Area' is the RMS size of the property. Please use Exterior Area for detached properties, semi-detached, row/townhouse style properties, and Interior Area for apartment style condominiums - the Interior Area is measured paint to paint.

The required CREB/EREB measurement sketch, as well as the measurement report are the last pages of the PDF download.

This property was measured by Zoon Media | www.zoon.ca “

Definitions

Interior Area is a per floor calculation, made by measuring to the inside surface of the exterior walls. The footprint of all interior walls and staircases is typically included.

Excluded Area is a sum of the area of all rooms (measured to the inside surface of room walls) that are excluded from the Interior Area for a floor and the footprint of corresponding walls. Prescribed area exclusions can vary from region to region. Examples of exclusions are spaces open to below, garages, cold cellars, crawl and reduced height spaces.

Exterior Wall Footprint is the sum of the estimated area of the perimeter wall segments bounding both Interior and Excluded Areas.

Exterior Area is a per floor calculation, made by measuring to the outside surface of the exterior walls and is represented by the sum of the Interior Area and the Exterior Wall Footprint.

Grade is the ground level at the perimeter of the exterior finished surface of a house. A floor is considered to be above grade if its floor level is everywhere above grade.

Total Interior Area is the sum of all Interior Areas.

Total Excluded Area is the sum of all Excluded Areas.

Total Exterior Area is the sum of all Exterior Areas.

Finished Area is a per floor calculation made by adding all enclosed areas in a house that are suitable for year-round use based upon their location, embodying walls, floors, and ceilings and which are similar to the rest of the house. Footprint of walls is attributed to finished area only when the walls are bounding finished areas.

Unfinished Area is a per floor calculation made by adding all enclosed areas that do not meet the criteria for Finished Area. Exceptions are outdoor and non-walkable areas, for example porches or areas open to below. Footprint of walls is attributed to unfinished area only when the walls are exclusively bounding unfinished areas.

Notes

For exterior walls that are adjacent to the outside of the property, where typically only the interior side has measurement data, an estimation of the exterior wall thickness (as directly measured at the property) is used to calculate its footprint. Considerations are not made for varying wall thickness along the perimeter.

Disclaimer

All dimensions and floor areas must be considered approximate and are subject to independent verification.

PDF Floor Plans

A. RECA RMS 2024: Color is used to indicate all included areas. Excluded and not reported areas are shown in white. Walls are always shown in black.

B. ANSI Z765 2021: Color is used to indicate all finished areas. Unfinished and not reported areas are shown in white. Walls are always shown in black.

More Information About the Standards

A. RECA RMS 2024: <https://www.reca.ca/licensees-learners/tools-resources/residential-measurement-standard>

B. ANSI Z765 2021: <https://www.homeinnovation.com/z765>

419 47 Ave SW, Calgary, AB

Measurement Diagram for: Main Floor

Exterior Wall Thickness: 6.0 in

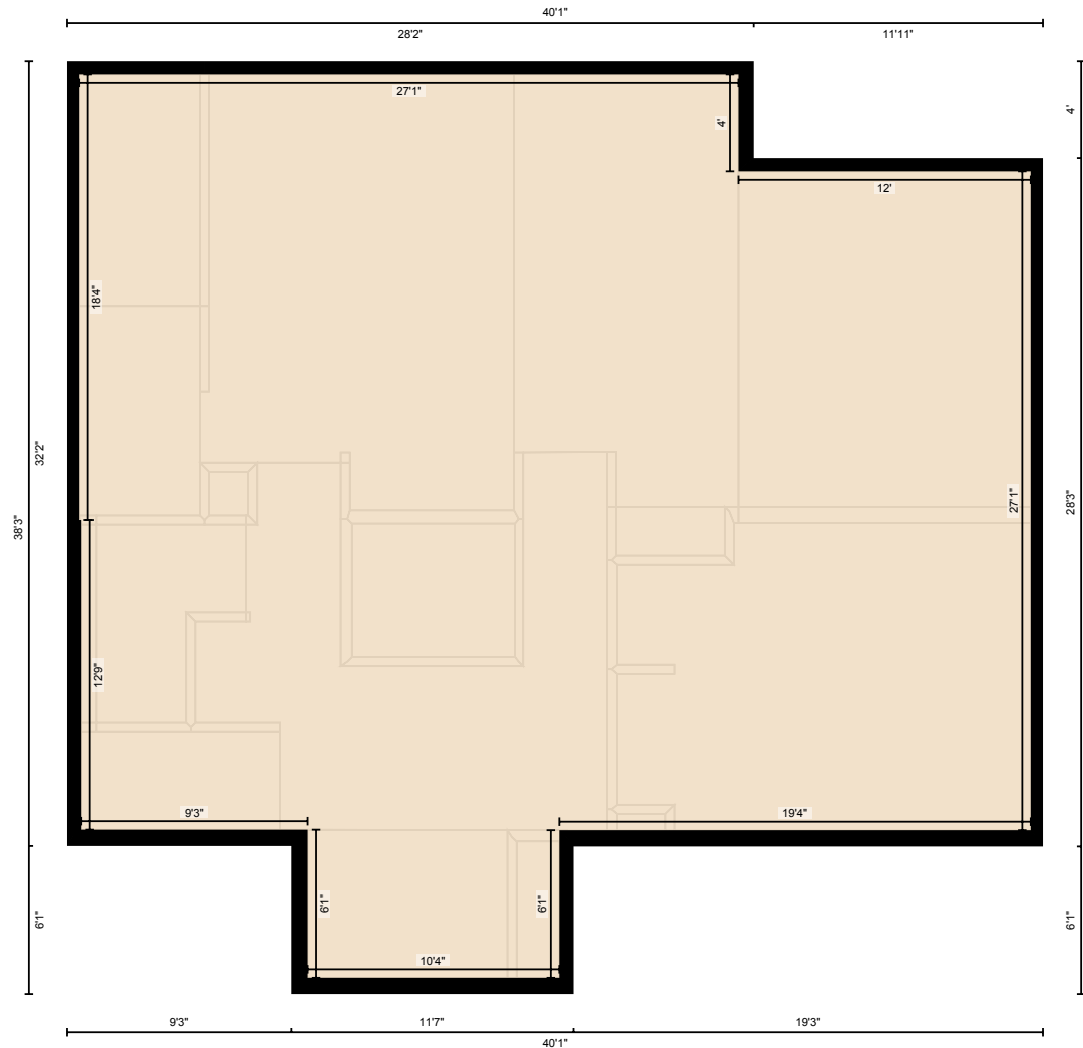

PREPARED: 2025/11/19

419 47 Ave SW, Calgary, AB

Measurement Diagram for: 2nd Floor

Exterior Wall Thickness: 6.0 in

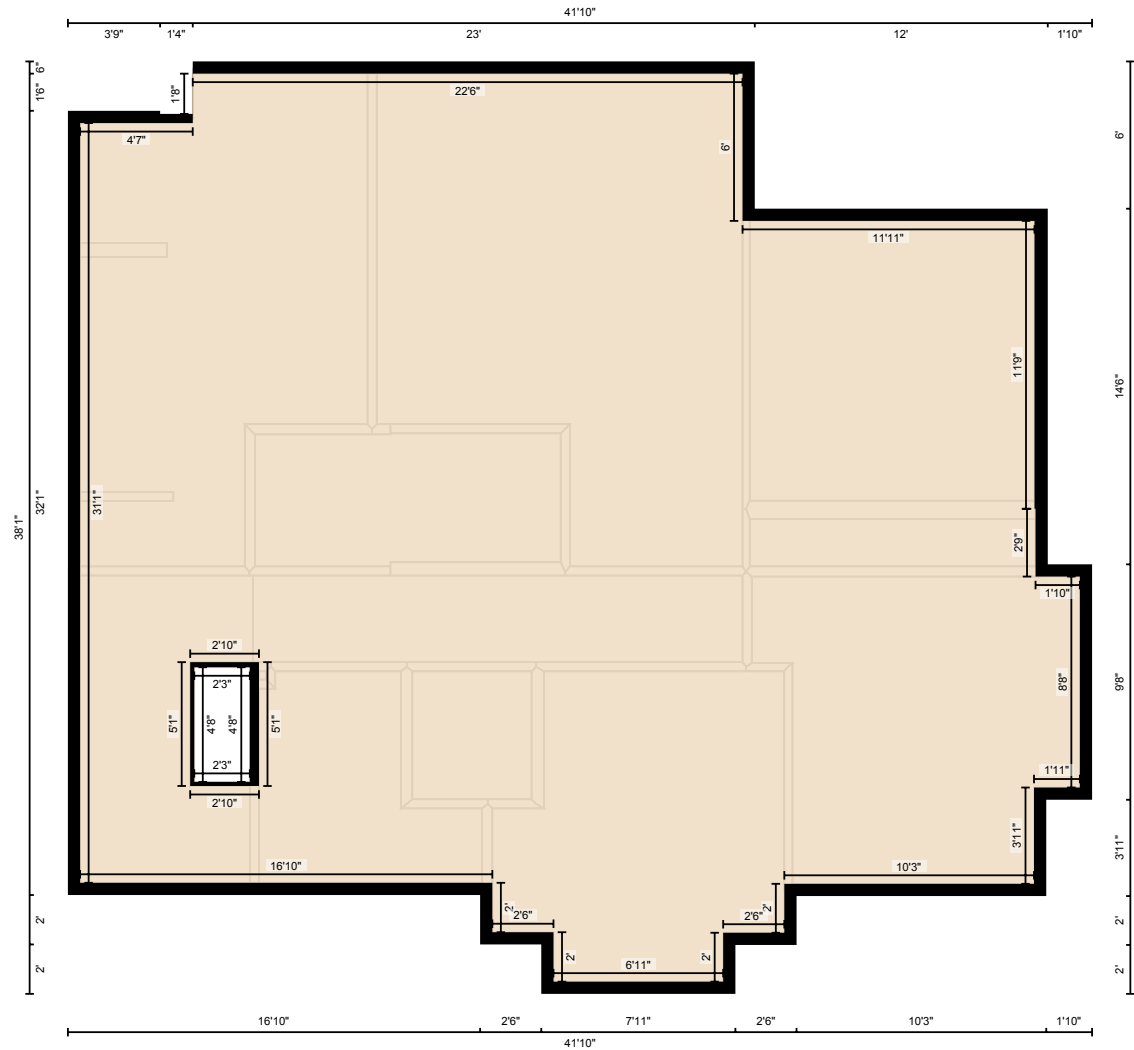

PREPARED: 2025/11/19

Exterior Wall Thickness: 14.0 in

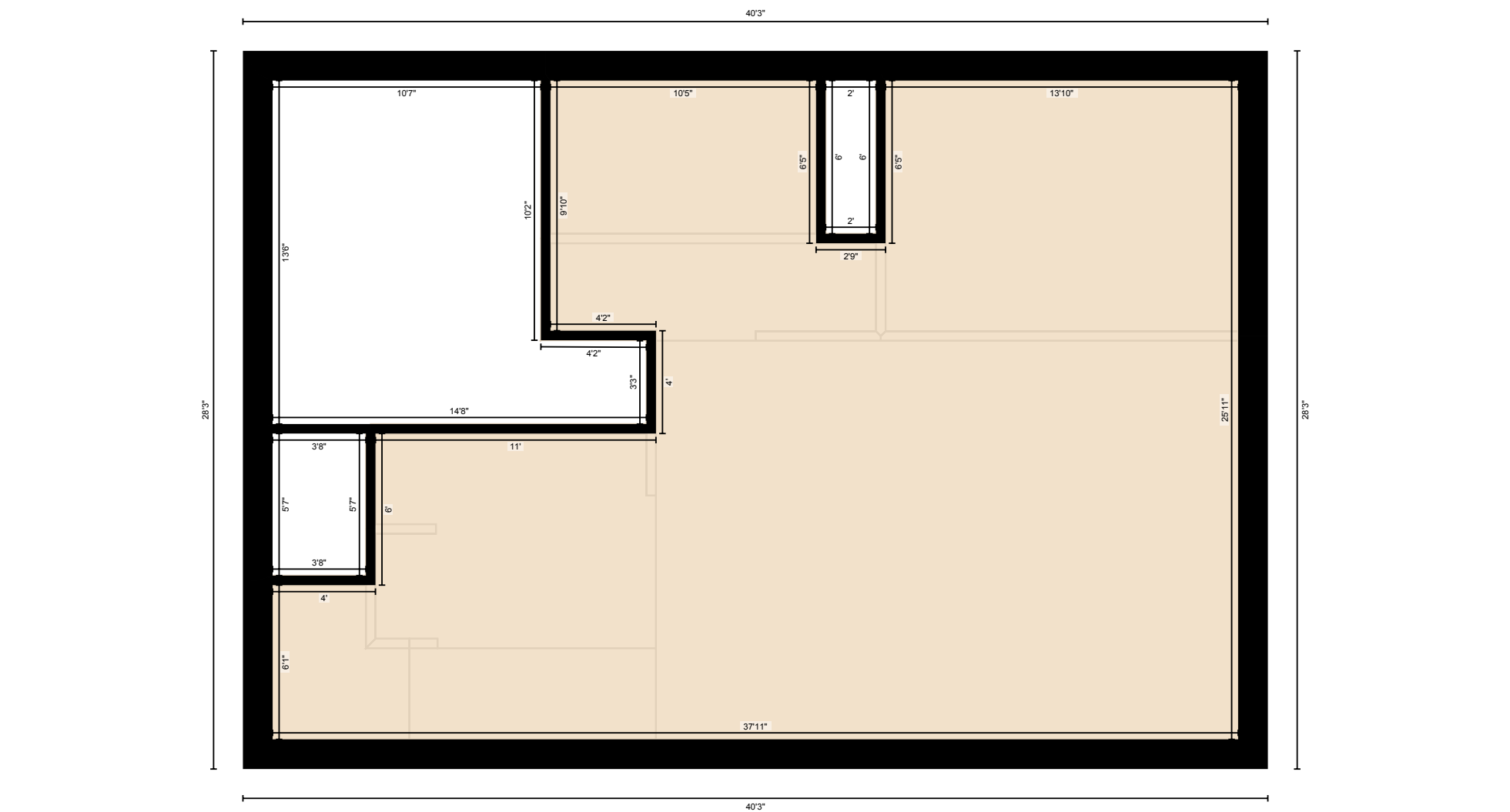
[illegible]

STOCK

419 47 Ave SW, Calgary, AB

Measurement Diagram for: Garage

Exterior Wall Thickness: 4.0 in

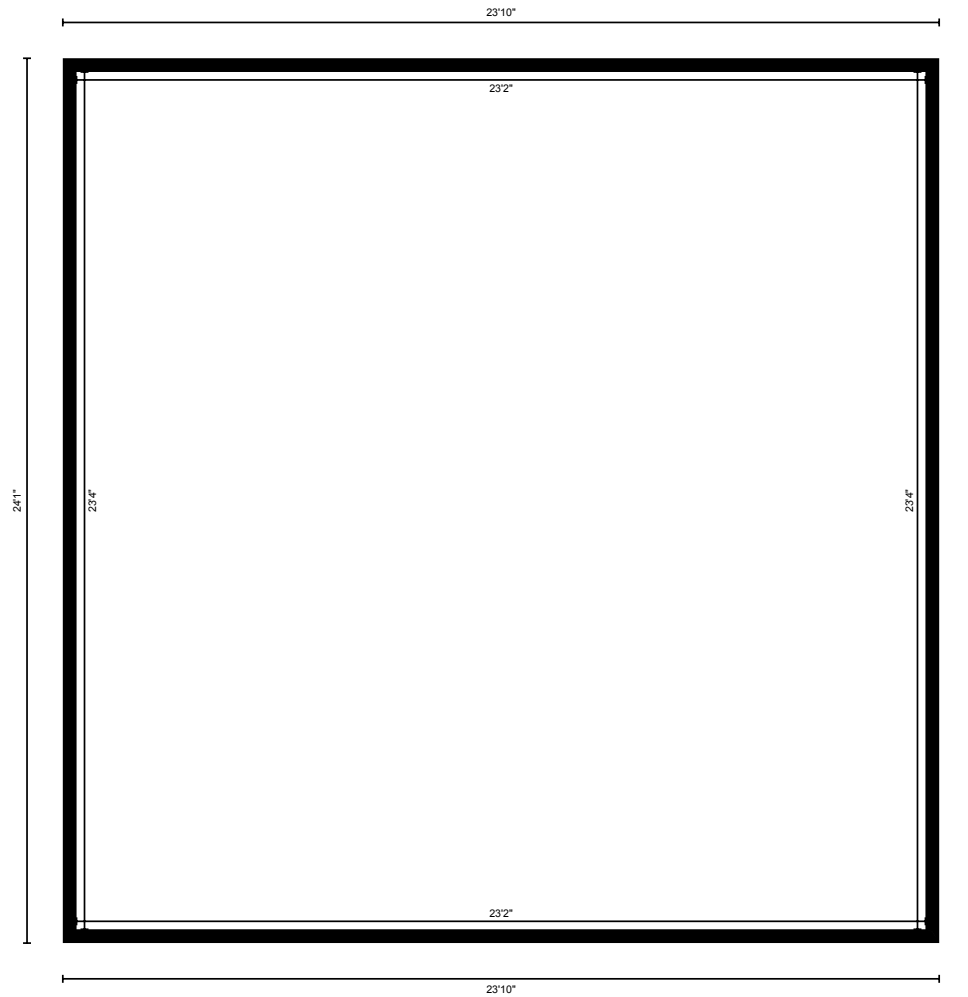

PREPARED: 2025/11/19