

LOCATION 1548 BURTON OWNER CHAS. A. ROSS ^{G. MACDONALD} P. PLAN No. 14803

LOT 9 BLOCK 7 SEC: 29 MAP: 1222 ROLL No. 8-611-022 DATE 11-7-58

PIPE LAYER W.A. WILKINSON S. INSP. 30-7-58 R.H. INS. 30-7-58 R.H. FINAL S. I. & Δ

PLUMBER W.A. WILKINSON JOURNEYMAN CARD No. 176

ROUGH INSP. 15-7-58 R.H. FINISH INSP. 27-8-58 R.H.

B.P. 41368 P. PERMIT No. 18590 NEW RECORD
 S.P. # 2133

COVERING INSTALLATION OF HOUSE MOVED FROM 1587 HILLSIDE RECORD OF EXISTING PROP:

STOREYS	W. C 's	BATHS	SINKS	BASINS	L. TRAYS	URINALS	OTHER FIXTURES
BASEMENT					1		
FIRST FL.	1	1	1	1			
SECOND FL.							
THIRD FL.							
ADD: ST.	This house was moved from 1587 Hillside L-18, B-7, -M-302 ^A OLD ROLL # 19348 SEE OLD PLUMBING PLAN # 9921						MICROFILMED JAN 28 1959 C

POSITION OF HOUSE SEWER

ADDITIONS AND ALTERATIONS

N: DONCASTER &
GOSWORTH

DATE 26/7/77 B. P. No. P. P. No.
PLUMBER JOURNEYMAN CARD No.

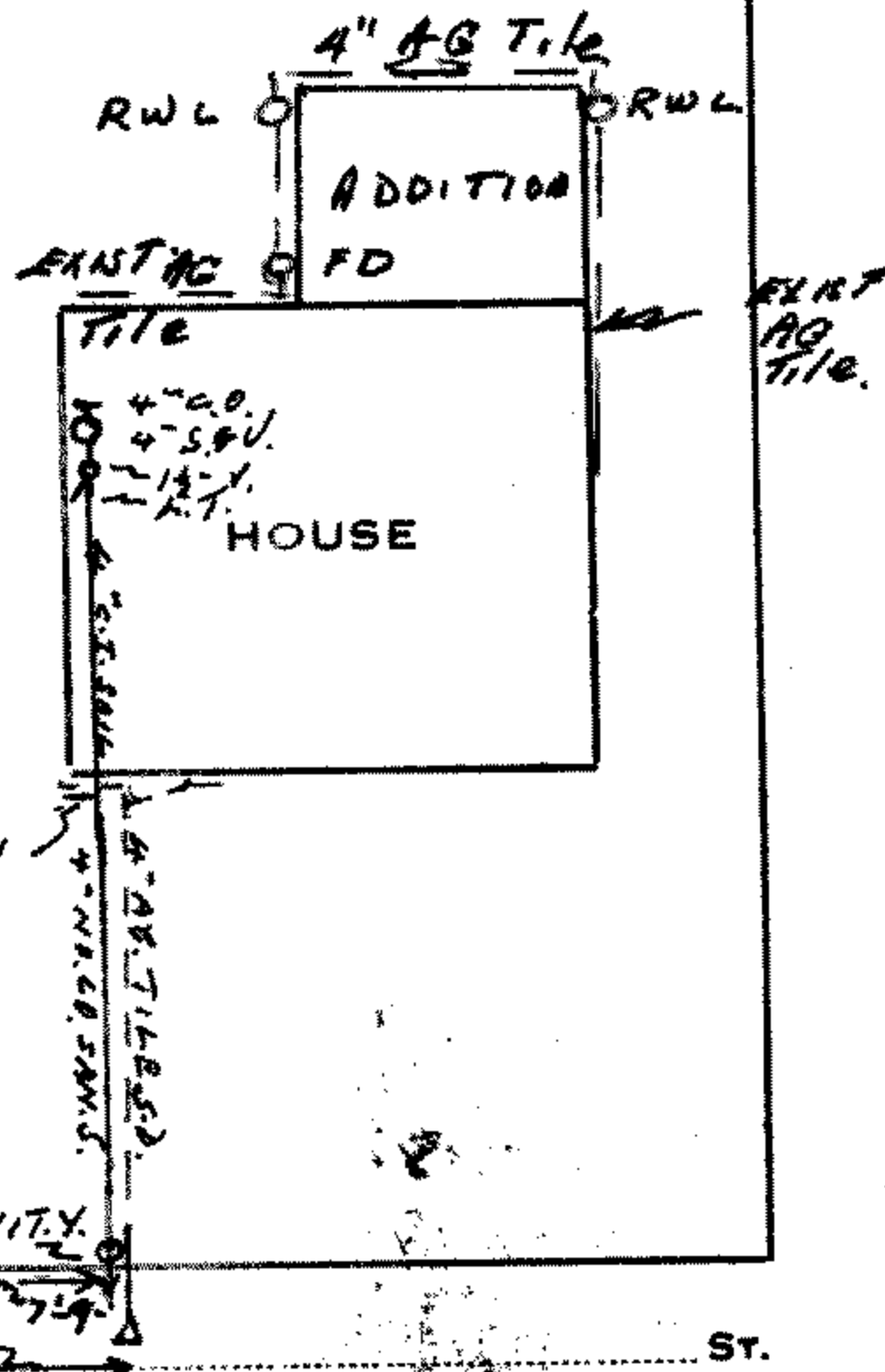

S.D.#10987 B.P.#74005 G. MACDONALD (OWNER)

TO EXTEND S.D. TO ADDITION.

Insp. 26-7-77 JATC

DATA DEPTH TO INV. OF S.D. = 4'-9"

city laid 4'-11\"/>

24-7-58 R.H.

Location: 1548 BURTON

3 plans ✓

Lot: 9 Block: 7 Section: 29 Plan: 1222 Roll:

Date: 13.6.58 Permit No: 41368 Value: \$6000.00

Owner or Agent: CHAS. A. ROSS Mr. & Mrs. G. McDonald

Address: ~~1530 HILLSIDE~~ 1548 Burton Street

Architect: Contractor: DAY & LABOUR Lic:

Zone District: Fire Limits:

Occupancy: S.F.D. No. of Rooms: HOUSE MOVED FROM 1587 HILLSIDE

Converted to: Date: Case No:

Class Construction: "D" Size Bldg: 32 x 24 = 768 Height: 1 STOREY

Size Lot: 40 x 120 Setbacks: (side) 5'6" & 10.6 (front) 25' (back) 40

Joists: (Grnd) 2 x 8 (2nd) (3rd) (Ceiling) 2 x 6

Foundation: 8" CONE Ext. Walls: STUCCO Posts: 6 x Beams:

Floors: FIR & OAK Rafters: 2 x 4 Chimneys: 1 2 FLUES Basement: FULL

Roof: DURDID Stairs: Exits: 8x8 8x12 Heating: OIL. H. A.

Plumbing: 5 Wiring: 30

Other Structures: 74000

