

PLAN OF SURVEY OF  
**PART OF LOT 55**  
**LAND REGISTRAR'S COMPILED PLAN No. 27**  
**TOWNSHIP OF HALLOWELL**  
**COUNTY OF PRINCE EDWARD**  
 SCALE 1" = 60' B. ROGER PICKARD O.L.S. 1995.

**PLAN 47R-6151**

RECEIVED AND DEPOSITED  
 DATE 27 Apr 1995

*B. Roger Pickard*  
 LAND REGISTRAR FOR  
 THE REGISTRY DIVISION OF  
 PRINCE EDWARD (No. 47)

I REQUIRE THIS PLAN TO BE DEPOSITED  
 UNDER THE REGISTRY ACT.  
 DATE : April 27, 1995  
*B. Roger Pickard*  
 B. ROGER PICKARD O.L.S.

P95627

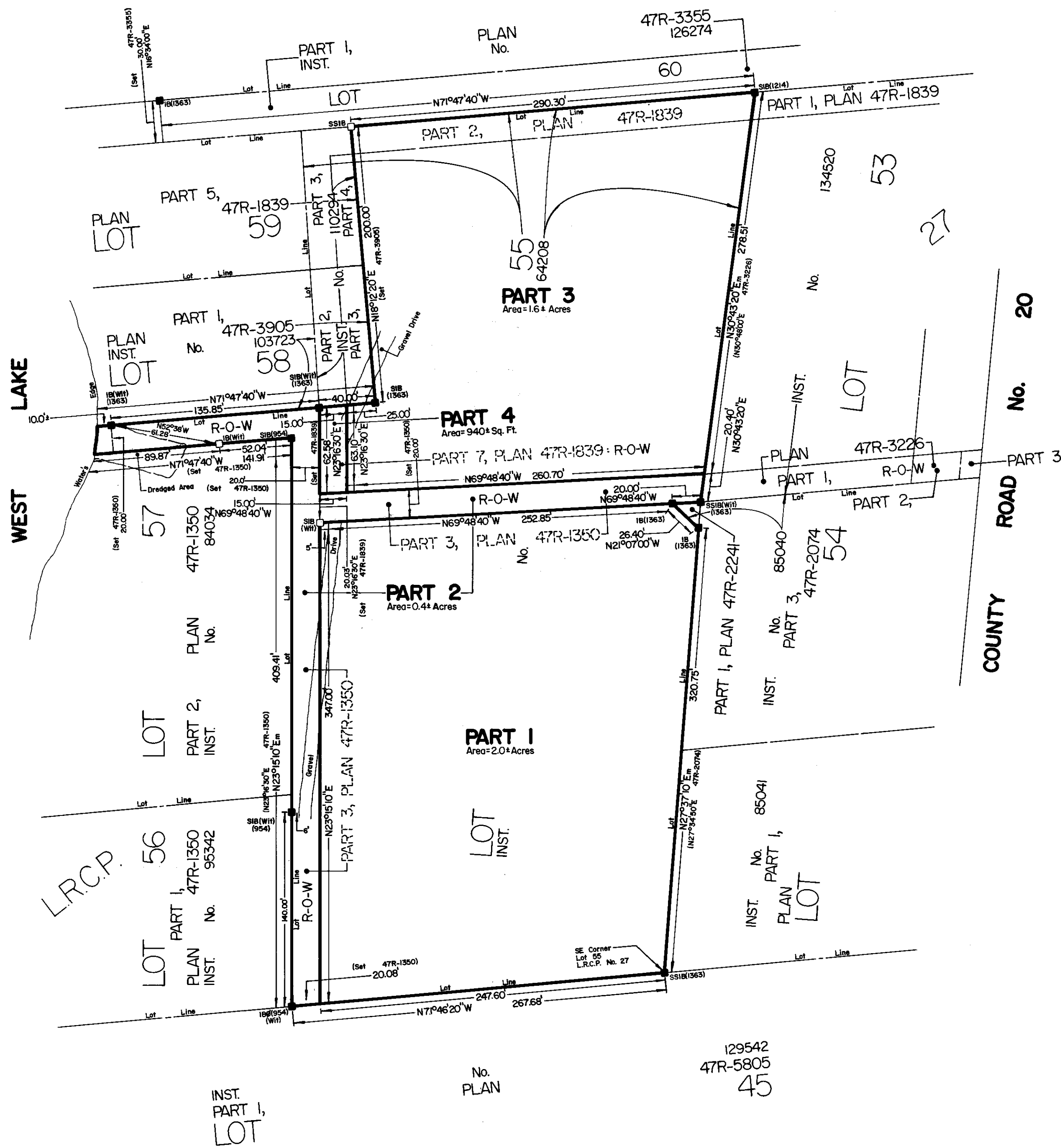

**SCHEDULE**

PART	DESCRIPTION	INST. No.	REMARKS
1	Part of Lot 55 L.R.C.P. No. 27	64208	
2	Part of Lot 55 L.R.C.P. No. 27	64208	R-O-W in INST. No. 95342, etc.
3	Part of Lot 55 L.R.C.P. No. 27	64208	R-O-W in INST. No. 74872, etc.
4	Part of Lot 55 L.R.C.P. No. 27	64208	R-O-W in INST. No. 110294

**CAUTION**  
 THIS PLAN IS NOT A PLAN OF SUBDIVISION  
 WITHIN THE MEANING OF THE PLANNING ACT.

**NOTE**  
 Bearings are astronomic and are derived from  
 a portion of the northerly limit of Part 1, Plan  
 47R-5805 shown as N71°46'20\"/>

**LEGEND**

□	denotes	Survey Monument Planted
■	"	Survey Monument Found
INST. No.	"	Instrument Number
m	"	Measured
Wit.	"	Witness
R-O-W	"	Right of Way
L.R.C.P.	"	Land Registrar's Compiled Plan

**SURVEYOR'S CERTIFICATE**  
 I CERTIFY THAT :  
 1. This survey and plan are correct and in accordance with  
 THE SURVEYS ACT and THE REGISTRY ACT and the  
 regulations made thereunder.  
 2. The survey was completed on the 12th day of  
 April, 1995.

*B. Roger Pickard*  
 April 21, 1995  
 B. Roger Pickard  
 Ontario Land Surveyor

**B. ROGER PICKARD SURVEYING LTD.**  
 Ontario Land Surveyor  
 199 Main St., Picton (613) 476-2213  
 Fax : (613) 476-2213

DRAWN BY : D. Daley  
 PARTY CHIEF : M. McConnell  
 PROJECT No. : P95627