



I REQUIRE THIS PLAN TO BE DEPOSITED UNDER PART II OF THE REGISTRY ACT  
 DATE December 9, 1974  
 SIGNATURE *R.G. McKibbin*  
 NAME IN PRINT R.G. McKibbin

RECEIVED AND DEPOSITED AS  
**PLAN 47R-756**  
 DATE **17 DEC. 1974**  
 SIGNATURE *[Signature]*  
 LAND REGISTRAR FOR THE REGISTRY DIVISION OF PRINCE EDWARD COUNTY  
 NO 47

PLAN OF SURVEY  
 PARTS OF LOTS 17 & 18  
 CONCESSION 1  
 NORTH WEST OF WEST LAKE  
 TOWNSHIP OF HALLOWELL  
 COUNTY OF PRINCE EDWARD  
 SCALE 1" = 100'  
 NOVEMBER 1973

**NOTES**

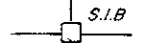
Bearings shown hereon are astronomic and are referred to the meridian through the north-easterly angle of lot 62, concession 2, west of Green Point, Township of Hallowell (longitude 77°17'W) in accordance with deposited plan N° 263 (P-1489-30)

- Standard Iron Bars 1"sq x 4' shown thus 
- Short Standard Iron Bars 1"sq x 2' " " 
- Iron Pipes 5/8" diam. " " 
- Fd. Denotes Found

Any hanging lines shown hereon have been verified

**"CAUTION"**

This plan is not a plan of subdivision within the meaning of Section 29, 32 or 33 of the Planning Act

**SURVEYOR'S CERTIFICATE**

I HEREBY CERTIFY THAT  
 1) This survey and plan are correct and in accordance with the Surveys Act and the Registry Act and the regulations made thereunder  
 2) The survey was completed on the 20 day of November 1973

November 21, 1973  
 Date *R.G. McKibbin*  
 R.G. McKibbin  
 Ontario Land Surveyor

**R.G. McKIBBIN**  
 ONTARIO LAND SURVEYOR  
 264 WELLINGTON ST. W. MARKHAM ONT.  
 POSTAL CODE L3P 1B9  
 PHONE 294-3764

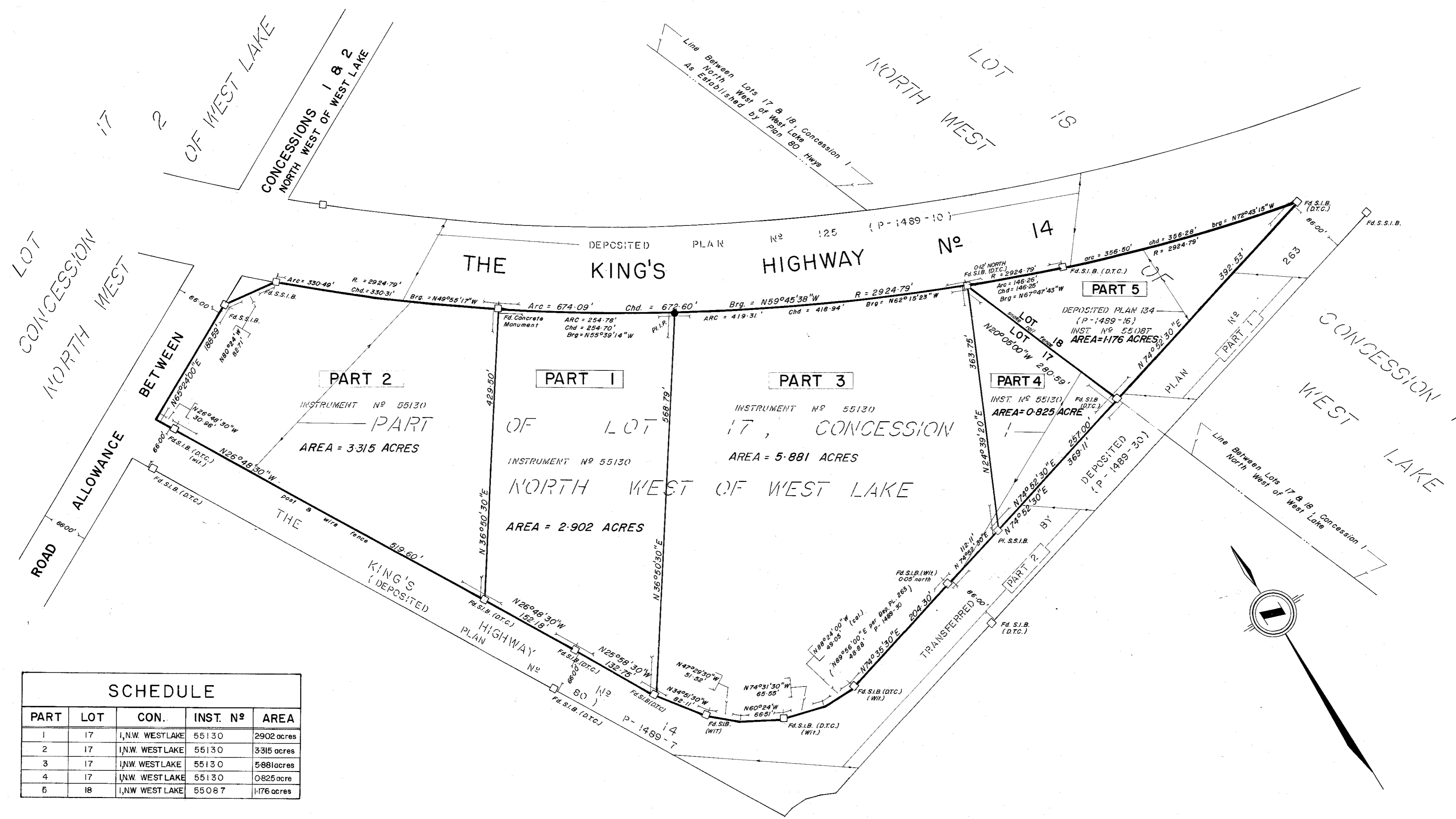

SCHEDULE				
PART	LOT	CON.	INST. N°	AREA
1	17	I,N.W. WEST LAKE	55130	2902 acres
2	17	I,N.W. WEST LAKE	55130	3315 acres
3	17	I,N.W. WEST LAKE	55130	5881 acres
4	17	I,N.W. WEST LAKE	55130	0825 acre
5	18	I,N.W. WEST LAKE	55087	1176 acres