

PLAN OF SURVEY OF

**PART OF LOT 6
CONCESSION 1, SOUTH SIDE OF WEST LAKE
TOWNSHIP OF HALLOWELL
COUNTY OF PRINCE EDWARD**

SCALE 1" = 100'

M.J. McALPINE LIMITED · 1975

RECEIVED AND DEPOSITED AS

PLAN 47R 922

DATE 8 July 1975
J. Graydon, Esq.

LAND REGISTRAR FOR THE
REGISTRY DIVISION OF

I REQUIRE THIS PLAN TO BE
DEPOSITED UNDER PART II
OF THE REGISTRY ACT.

DATE 7 July 1975

Brian J. Raymond
SIGNATURE

CAUTION

THIS PLAN IS NOT A PLAN OF
SUBDIVISION WITHIN THE MEAN-
ING OF SECTIONS 29, 32 OR 33
OF THE PLANNING ACT.

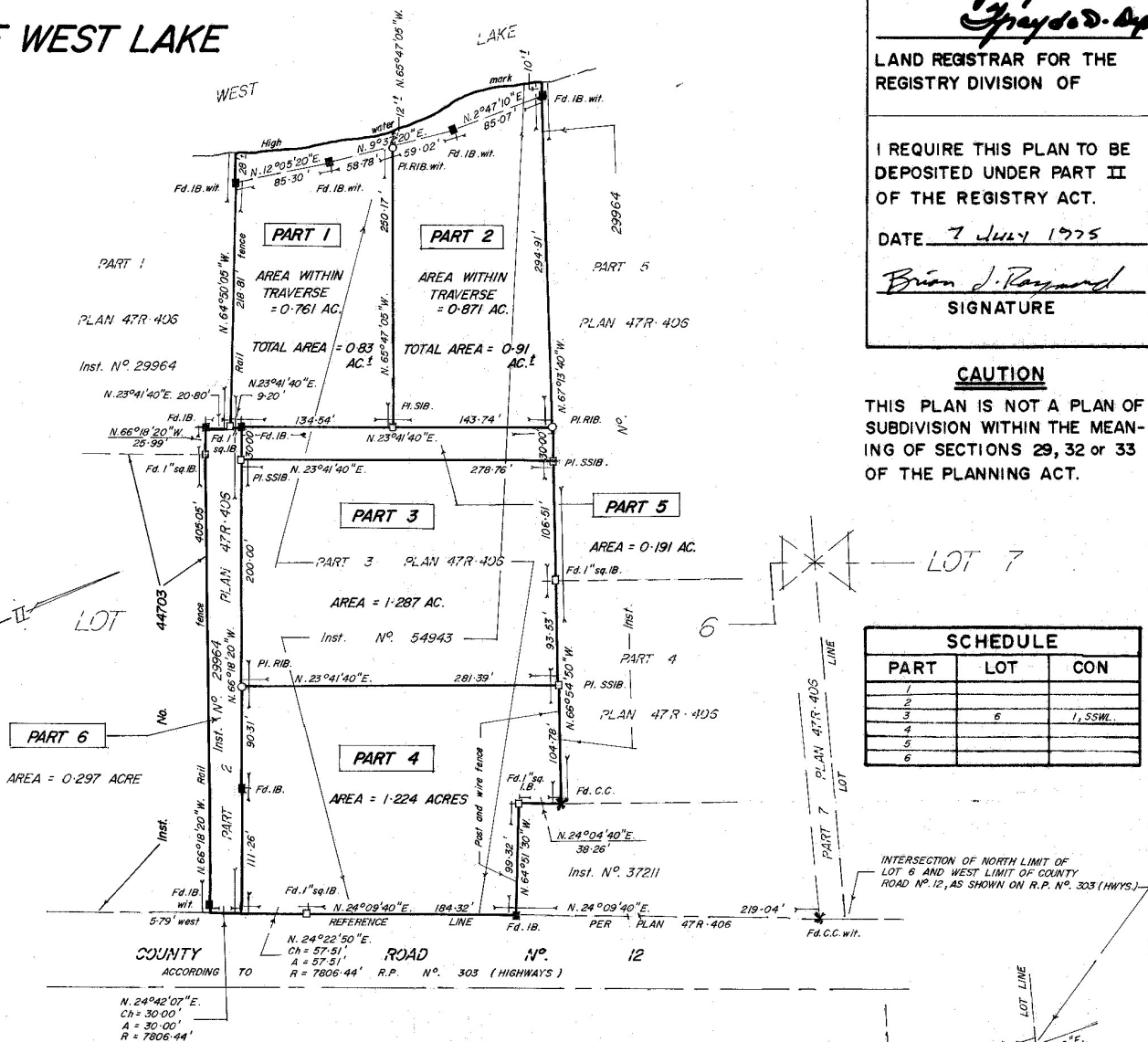

SCHEDULE		
PART	LOT	CON
1		
2		
3	6	1, SSW.
4		
5		
6		

INTERSECTION OF NORTH LIMIT OF
LOT 6 AND WEST LIMIT OF COUNTY
ROAD NO. 12, AS SHOWN ON R.P. NO. 303 (HWYS.)

NOTE:
HANGING LINES WERE VERIFIED
BEARINGS ARE ASSUMED ASTRONOMIC AND ARE REFERRED TO THAT
OF THE EAST LIMIT OF PART 3, PLAN 47R-406, BEING ON A COURSE OF N. 24°09'40"E.

- LEGEND:**
- S.I.B. - STANDARD IRON BAR (1" x 1" x 4'0 or 2'0 if S.S.I.B.)
 - I.B. - IRON BAR (5/8" x 5/8" x 2'0)
 - S.B. - SUBDIVISION BAR (1/2" x 1/2" x 2'0)
 - C.C. - CUT CROSS
 - R.I.B. - ROUND IRON BAR
 - W.P. - WOOD PICKET (2" x 2" x 2'0)
 - M.T.C.M. - MINISTRY OF TRANSPORTATION & COMMUNICATIONS SURVEY MONUMENT

SURVEYOR'S CERTIFICATE

I HEREBY CERTIFY THAT

- THIS SURVEY AND PLAN ARE CORRECT AND IN ACCORDANCE WITH THE SURVEYS ACT AND THE REGISTRY ACT AND THE REGULATIONS MADE THEREUNDER.
- THIS SURVEY WAS COMPLETED ON THE 26th DAY OF JUNE, 1975.

DATE 7 July 1975 *Brian J. Raymond*

BRIAN J. RAYMOND
Ontario Land Surveyor

ENLARGEMENT NOT TO SCALE

M.J. McALPINE LIMITED,
BELLEVILLE, ONTARIO

377-19-74