

PLAN OF SURVEY OF
 PART OF LOT 5
 CONCESSION 3
 MILITARY TRACT
 TOWNSHIP OF HALLOWELL
 COUNTY OF PRINCE EDWARD

SCALE 1" = 100' B. ROGER PICKARD O.L.S. 1990

ROAD ALLOWANCE BETWEEN CONCESSION 3,
 MILITARY TRACT AND GEROW GORE

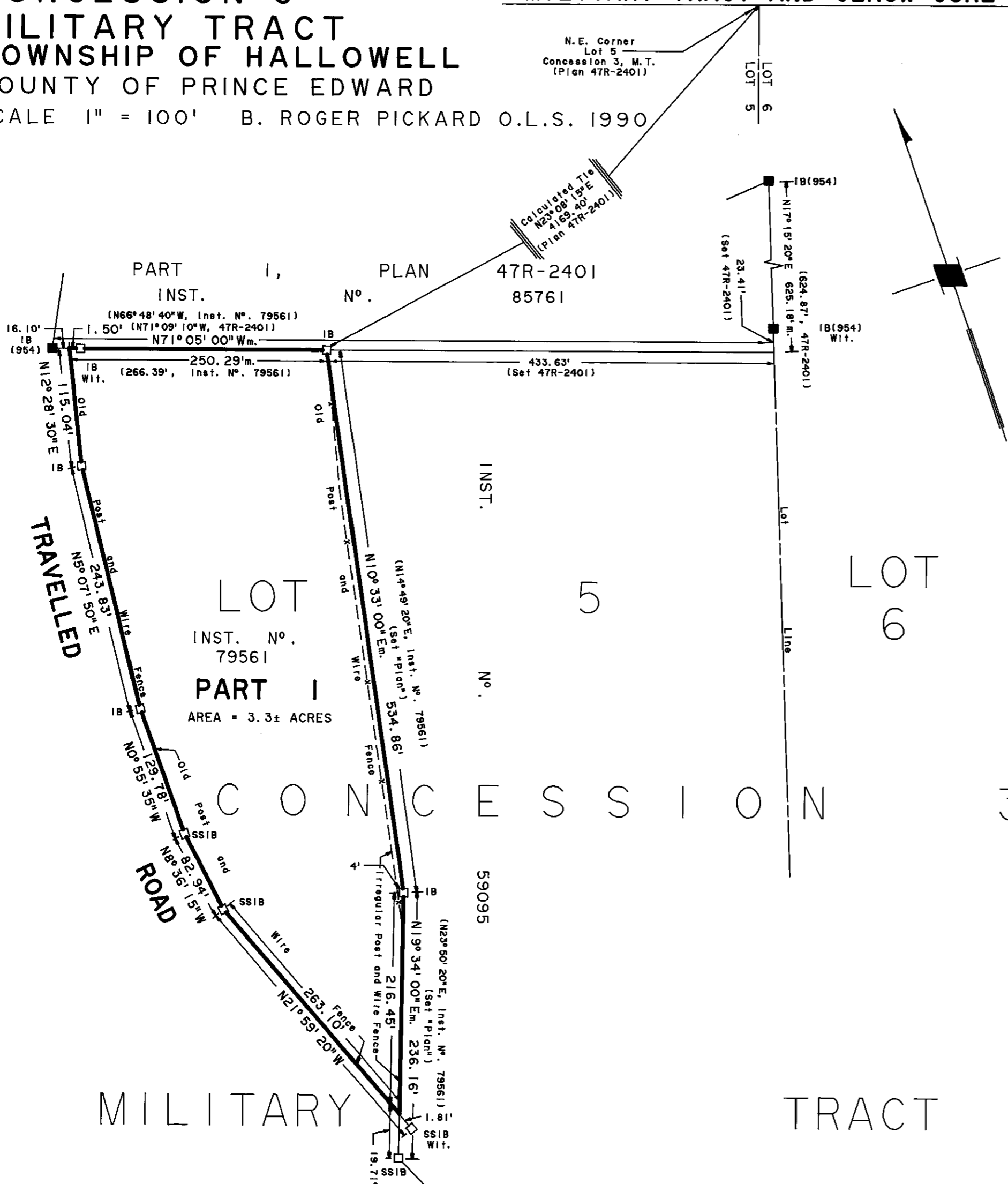

PLAN 47R-4773

RECEIVED AND DEPOSITED
 DATE 27 Feb. 1990

S. Norval, Dep.
 LAND REGISTRAR FOR
 THE REGISTRY DIVISION OF
 PRINCE EDWARD (No. 47)

I REQUIRE THIS PLAN TO BE DEPOSITED
 UNDER THE REGISTRY ACT.

DATE February 27, 1990

B. R. Pickard
 B. ROGER PICKARD O.L.S.

SCHEDULE

PART	DESCRIPTION	INST. N°.	REMARKS
1	Part of Lot 5, Concession 3, M.T.	79561	

CAUTION

THIS IS NOT A PLAN OF SUBDIVISION
 WITHIN THE MEANING OF THE PLANNING ACT.

NOTE

Bearings are astronomic and are derived from
 the easterly limit of Part 1, Plan 47R-2401
 shown as N17°15'20"E.

LEGEND

	denotes	Survey Monument Planted
	"	Survey Monument Found
INST. N°.	"	Instrument Number
R.P. N°.	"	Registered Plan Number
M.T.	"	Military Tract
m.	"	Measured
"Plan"	"	Plan of Survey by S.W. Allan, O.L.S. dated Dec. 8, 1962 on file in the office of Hume and Pickard, Ltd.

SURVEYOR'S CERTIFICATE

I CERTIFY THAT:

- This survey and plan are correct and in accordance with THE SURVEYS ACT and THE REGISTRY ACT and the regulations made thereunder.
- This survey was completed on the 9th day of February, 1990.

February 14, 1990

B. R. Pickard
 B. Roger Pickard
 Ontario Land Surveyor

HUME and PICKARD LTD.
 Ontario Land Surveyors
 248 Church St., Belleville (613) 966-4343
 199 Main St., Picton (613) 476-2213

DRAWN BY: DYNA
 PARTY CHIEF: M. McConnell
 PROJECT No.: 908253