

PART 2

THIS PLAN SHOULD BE READ IN CONJUNCTION WITH SURVEY REPORT DATED NOVEMBER 24, 1994.

SURVEYOR'S REAL PROPERTY REPORT : PART I
 PLAN OF SURVEY OF
PART OF LOT 4
CONCESSION SOUTH SIDE OF WEST LAKE
TOWNSHIP OF HALLOWELL
COUNTY OF PRINCE EDWARD
 SCALE = 30' B. ROGER PICKARD O.L.S. 1994.



LOT
PART 5,
INST.

PLAN
N^o

47R-3620
100215

COUNTY ROAD N^o 12

NOTE

Bearings are astronomic and are derived from a portion of the southerly limit of Part 5, Plan 47R-3620 shown as N71°37'20"W.

LEGEND

- denotes Survey Monument Planted
- Survey Monument Found
- INST. N^o Instrument Number
- m Measured
- Wit Witness
- Con. Concession
- S.S.W.L. South Side of West Lake

THIS REPORT WAS PREPARED FOR TIM BARRETT AND THE UNDERSIGNED ACCEPTS NO RESPONSIBILITY FOR USE BY OTHER PARTIES.

SURVEYOR'S CERTIFICATE

The field survey represented on this plan was completed on the 18th day of November, 1994.

B. Roger Pickard
 B. Roger Pickard
 Ontario Land Surveyor

November 22, 1994



NO PERSON MAY COPY, REPRODUCE, DISTRIBUTE OR ALTER THIS PLAN IN WHOLE OR IN PART WITHOUT THE WRITTEN PERMISSION OF B. ROGER PICKARD SURVEYING LTD.

WEST

LAKE

PART 1
Area = 0.4 Acres

PART 2
Area = 0.4 Acres

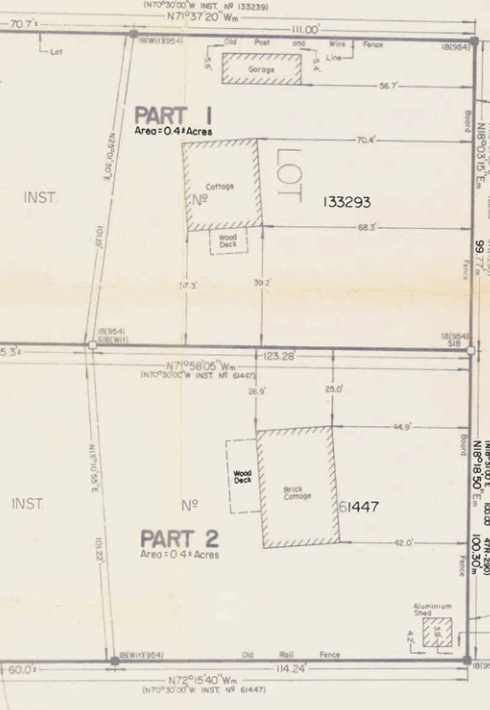

INST. PART 2,

N^o PLAN

50633
47R-290

S.S.W.L.
4

B. ROGER PICKARD SURVEYING LTD.

Ontario Land Surveyor
 199 Main St., Picton (613) 476-2213
 Fax : (613) 476-2213

DRAWN BY :	D. Daley
PARTY CHIEF :	M. McConnell
PROJECT N^o :	P94558