

PLAN 4TR-3742
 RECEIVED AND DEPOSITED
 DATE *August 12, 1987*
 LAND REGISTRAR FOR
 THE REGISTRY DIVISION OF
 PRINCE EDWARD (IN-47)
 I REQUIRE THIS PLAN TO BE DEPOSITED
 UNDER THE REGISTRY ACT.
 OFFICIAL SIGNATURE - 1987
B. R. Pickard
 SURVEYOR GENERAL

PLAN OF SURVEY OF
**PART OF LOTS 12 AND 13
 AND PART OF ROAD ALLOWANCE BETWEEN LOTS 12 AND 13
 CONCESSION 2, MILITARY TRACT
 TOWNSHIP OF HALLOWELL
 COUNTY OF PRINCE EDWARD**
 SCALE 1" = 200' B. ROGER PICKARD O.L.S. 1987

SCHEDULE

PART	DESCRIPTION	INST. NO.	REMARKS
1	Part of Lot 12	60330	
2	Part of Lot 12 Con. E. M.T.	60330	Remains for use INST. NO. 17306
3	Part of Lots 12 & 13 and Part of Rd. Allow. Btwn. Lots 12 & 13 Con. E. M.T.	60330	
4	Part of Lot 12 Con. E. M.T.	60330	

CAUTION
 THIS PLAN IS NOT A PLAN OF SUBDIVISION
 WITHIN THE MEANING OF THE PLANNING ACT.

NOTE
 Bearings are astronomic and are derived from
 a portion of the northern limit of Plan 4TR-320
 shown as N 78° 56' 54" W.

LEGEND

- denotes Survey Monument Plotted
- denotes Survey Monument Found
- INST. NO. denotes Instrument Number
- WT. denotes Witness
- MT. denotes Military Tract

SURVEYOR'S CERTIFICATE
 I CERTIFY THAT:
 1. This survey and plan are correct and in accordance
 with the SURVEY ACT and the REGISTRY ACT
 and the regulations made thereunder.
 2. The survey was completed on the 15th day of June 1987

B. R. Pickard
 B. Roger Pickard
 Ontario Land Surveyor
 July 3, 1987

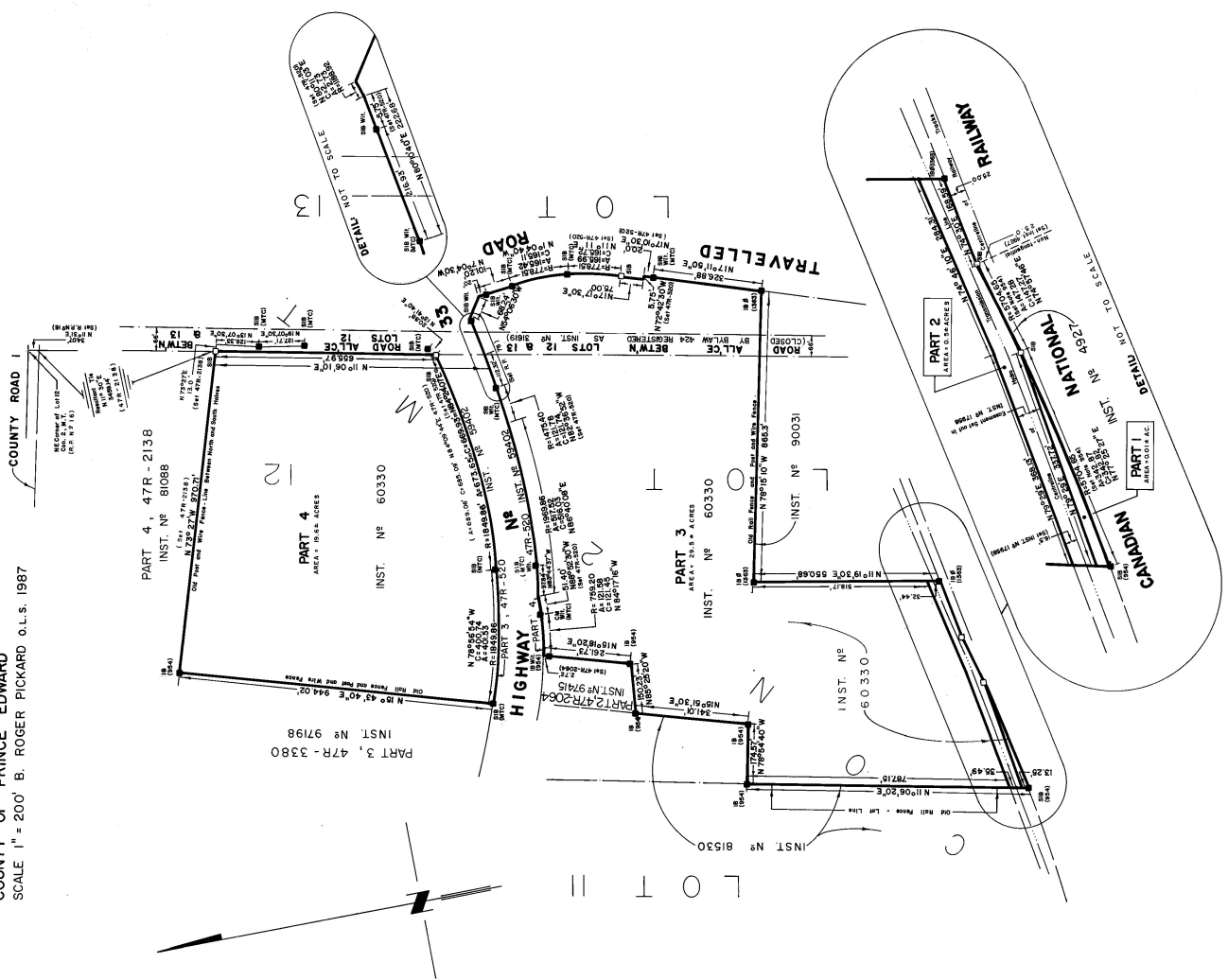

HUME and PICKARD LTD.
 Ontario Land Surveyors
 248 Dundas Street West
 199 Main St. Picton (613) 476-2233
 PROJECT NO. 676276

DRAWN BY: L. Kilmer
 PARTY CHIEF: M. McConnell