

CONCESSION 2, SOUTH WEST OF GREEN POINT

66' ROAD ALLOWANCE BETWEEN CONCESSIONS 1 & 2, S.W.G.P

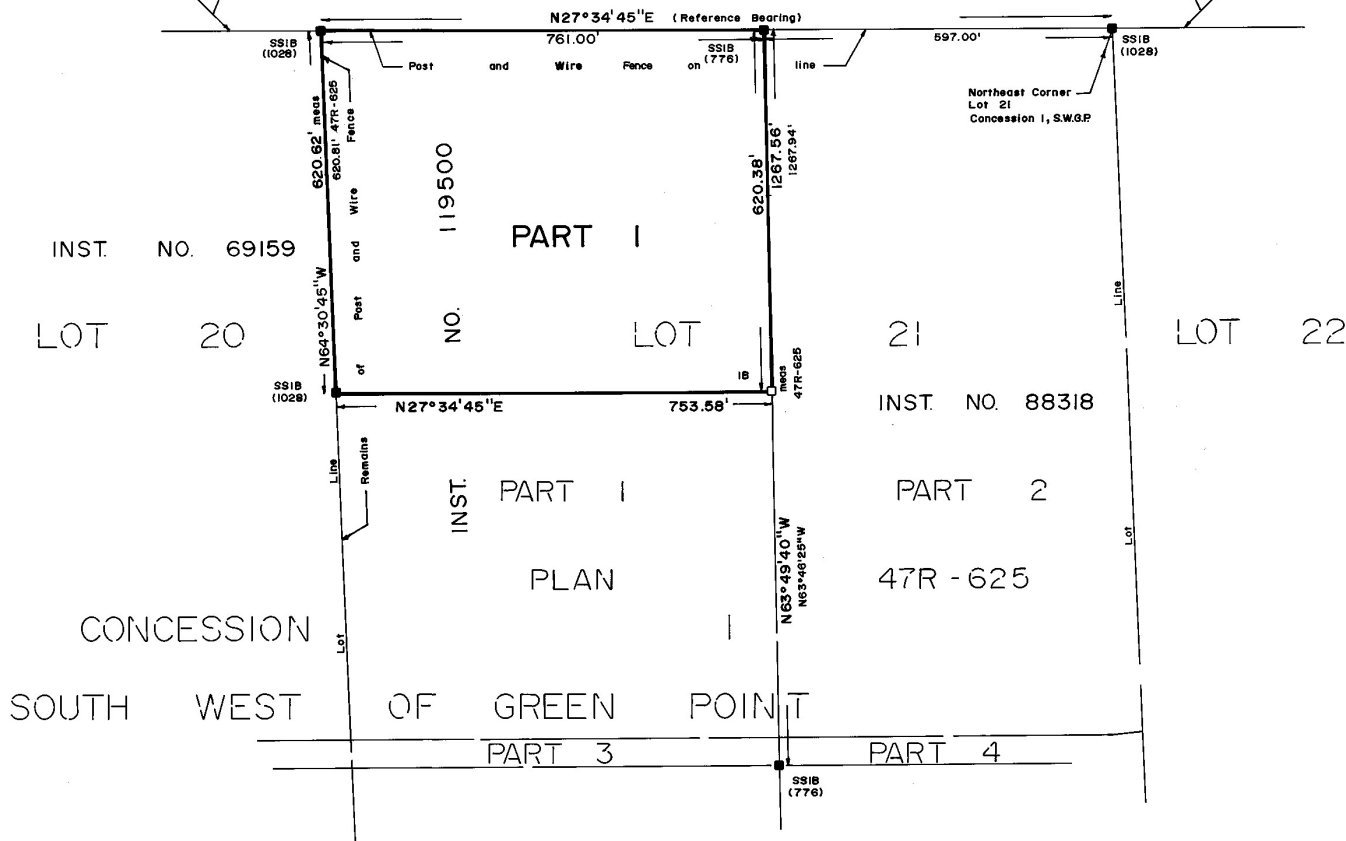

GIFFORD, HARRIS SURVEYING LTD.

ONTARIO LAND SURVEYORS

MAIN OFFICE 80 DIVISION STREET, TRENTON, ONTARIO 613-392-2177
 BRANCH OFFICE 1011 WILLIAM STREET, COBOURG, ONTARIO 416-372-1210
 CONSULTATION OFFICE 151 MAIN STREET, PICTON, ONTARIO 613-476-6115

DRAWN BY: S. Gifford PARTY CHIEF: B. Osborne FILE N^o 6-231

I require this plan to be deposited under The Registry Act.

PLAN 47R-54

Received and deposited

Date May 6, 1992

Date MAY 7, 1992

Steven Gifford
 Steven Gifford
 Ontario Land Surveyor

A. Moore
 Land Registrar for
 the Registry Division of
 Prince Edward (47)

Schedule

Part	Description	Area	Inst.
1	Part of Lot 21, Concession 1, S.W.G.P.	10.78 Ac.	1192

PLAN OF SURVEY OF

PART OF LOT 21
 CONCESSION 1
 SOUTH WEST OF GREEN POINT
 TOWNSHIP OF SOPHIASBURG
 COUNTY OF PRINCE EDWARD

SCALE 1" = 200'

GIFFORD, HARRIS SURVEYING LTD. O.L.S.
 1992

CAUTION: THIS PLAN IS NOT A PLAN OF SUBDIVISION WITHIN THE MEANING OF THE PLANNING ACT

Bearing Note and Legend

Bearings are astronomic and are derived from the northern limit of Parts 1 & 2, Plan 47R-625 shown as N27°34'45"

SSIB	denotes	1" sq. x 2' Iron bar.
SIB	..	1" sq. x 4' Iron bar
IB	..	5/8" sq. x 2' Iron bar
IBØ	..	5/8" dia. x 2' Iron bar.
□	..	Survey monument planted
■	..	Survey monument found
wit.	..	Witness.
S.W.G.P.	..	South West of Green Point

Surveyor's Certificate

I certify that:
 1. This survey and plan are correct and in accordance with The Surveys Act and The Registry Act and the regulations made thereunder.
 2. The survey was completed on April 16, 1992

Date May 6, 1992

Steven Gifford
 Steven Gifford
 Ontario Land Surveyor