

PLAN OF SURVEY OF  
**PART OF LOT 40**  
**CONCESSION BAYSIDE**  
**TOWNSHIP OF NORTH MARYSBURGH**  
**COUNTY OF PRINCE EDWARD**  
 SCALE 1" = 60' B. ROGER PICKARD O.L.S. 1991.

**PLAN 47R-5277**

RECEIVED AND DEPOSITED  
 DATE July 26 1991

*M. Noelle*  
 LAND REGISTRAR FOR  
 THE REGISTRY DIVISION OF  
 PRINCE EDWARD (Nº 47)

I REQUIRE THIS PLAN TO BE DEPOSITED  
 UNDER THE REGISTRY ACT.  
 DATE: JULY 22 1991  
*B. R. Pickard*  
 B. ROGER PICKARD O.L.S.

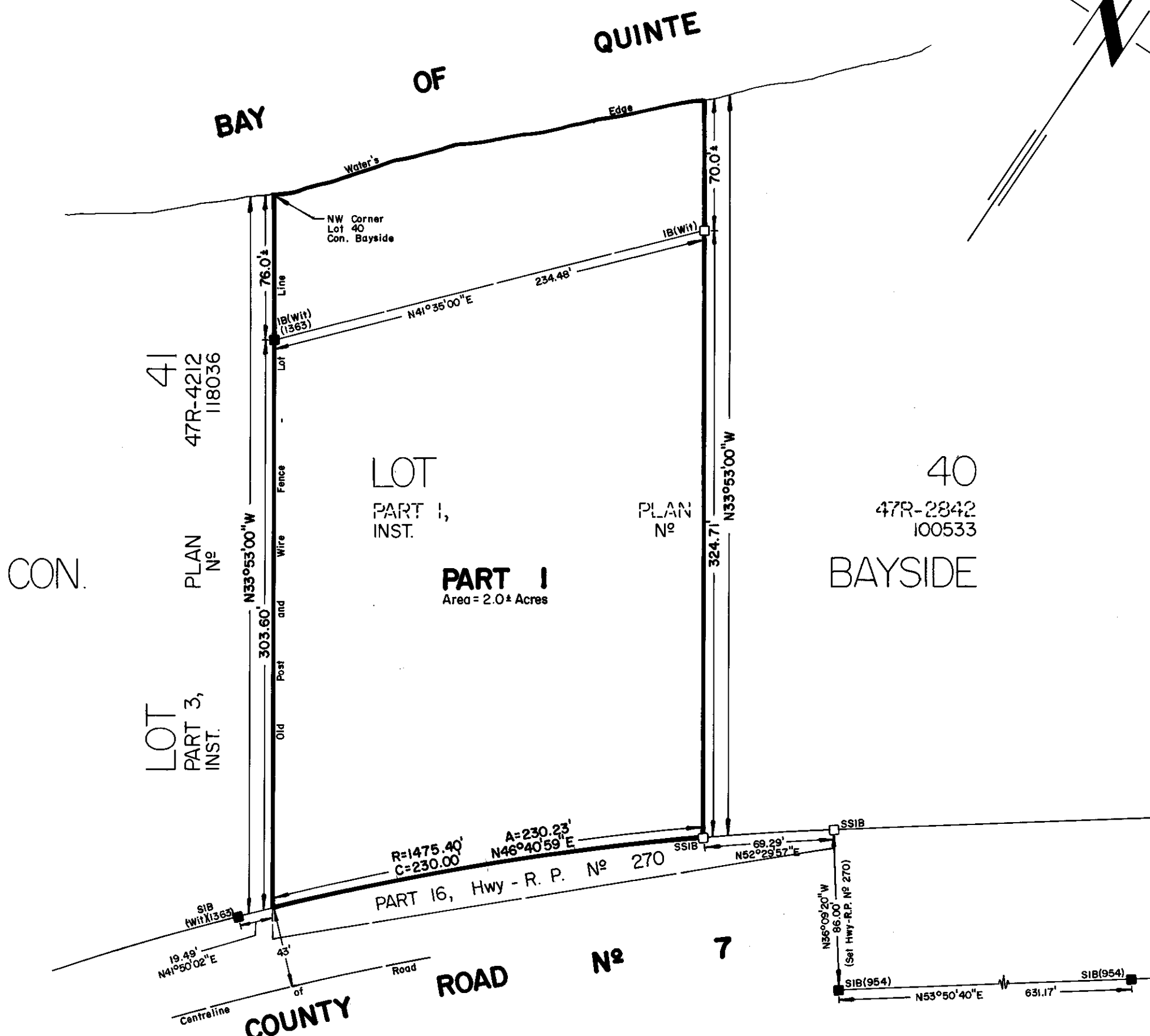

**SCHEDULE**

PART	DESCRIPTION	INST. Nº	REMARKS
1	Part of Lot 40 Con. Bayside	100533	

**CAUTION**  
 THIS PLAN IS NOT A PLAN OF SUBDIVISION  
 WITHIN THE MEANING OF THE PLANNING ACT.

**NOTE**  
 Bearings are astronomic and are derived from  
 a portion of the southerly limit of Highway -  
 Registered Plan Nº 220 shown as N53°50'40\"E.

**LEGEND**

- denotes Survey Monument Planted
- " Survey Monument Found
- INST. Nº " Instrument Number
- m. " Measured
- Wit. " Witness
- Con. " Concession
- R.P. Nº " Registered Plan Number

**SURVEYOR'S CERTIFICATE**

I CERTIFY THAT :

- This survey and plan are correct and in accordance with THE SURVEYS ACT and THE REGISTRY ACT and the regulations made thereunder .
- The survey was completed on the 17th day of July, 1991.

July 19, 1991

*B. R. Pickard*  
 B. Roger Pickard  
 Ontario Land Surveyor

**HUME and PICKARD LTD.**

Ontario Land Surveyors  
 248 Church St., Belleville (613) 966-4343  
 199 Main St., Picton (613) 476-2213

**DRAWN BY:**  
 D. Daley  
**PARTY CHIEF:**  
 M. McConnell  
**PROJECT Nº:**  
 918828

828819