

142 Sutherland Cl, Red Deer, AB

Main Building: Total Exterior Area Above Grade 1650.24 sq ft

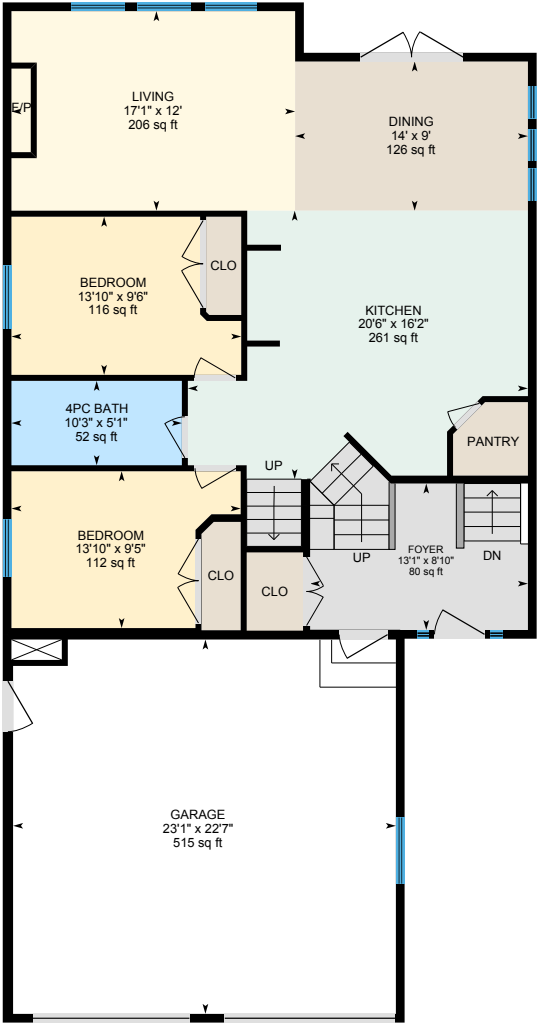

Main Floor
Exterior Area 1190.71 sq ft

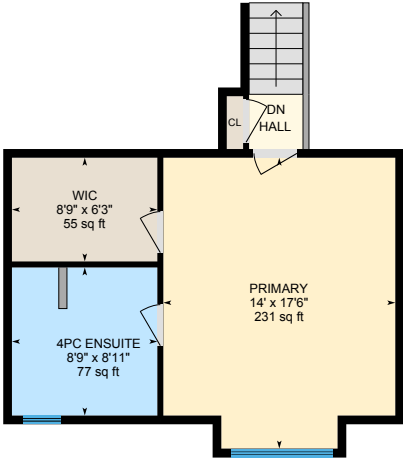

Upper Floor
Exterior Area 459.54 sq ft

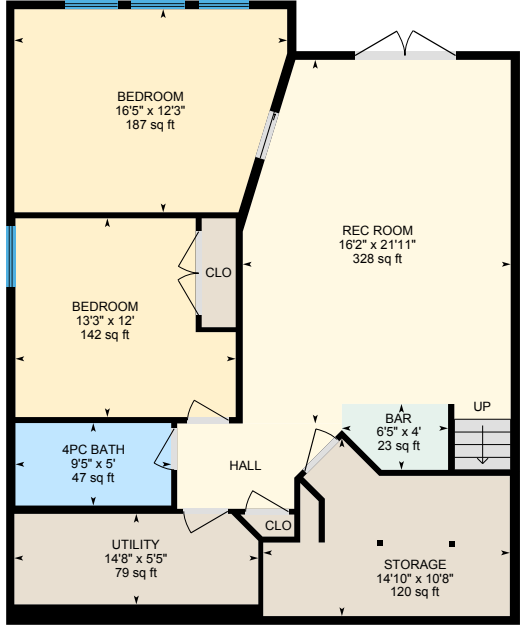

Basement (Below Grade)
Exterior Area 1111.22 sq ft

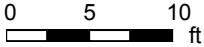

142 Sutherland Cl, Red Deer, AB

Main Floor Exterior Area 1190.71 sq ft
Interior Area 1114.74 sq ft
Excluded Area 557.15 sq ft



0 5 10 ft

PREPARED: 2025/06/24



White regions are excluded from total floor area in iGUIDE floor plans. All room dimensions and floor areas must be considered approximate and are subject to independent verification.

142 Sutherland Cl, Red Deer, AB

Upper Floor Exterior Area 459.54 sq ft
Interior Area 408.21 sq ft



0 2 4 ft

PREPARED: 2025/06/24



142 Sutherland Cl, Red Deer, AB

Basement (Below Grade) Exterior Area 1111.22 sq ft
Interior Area 1040.43 sq ft

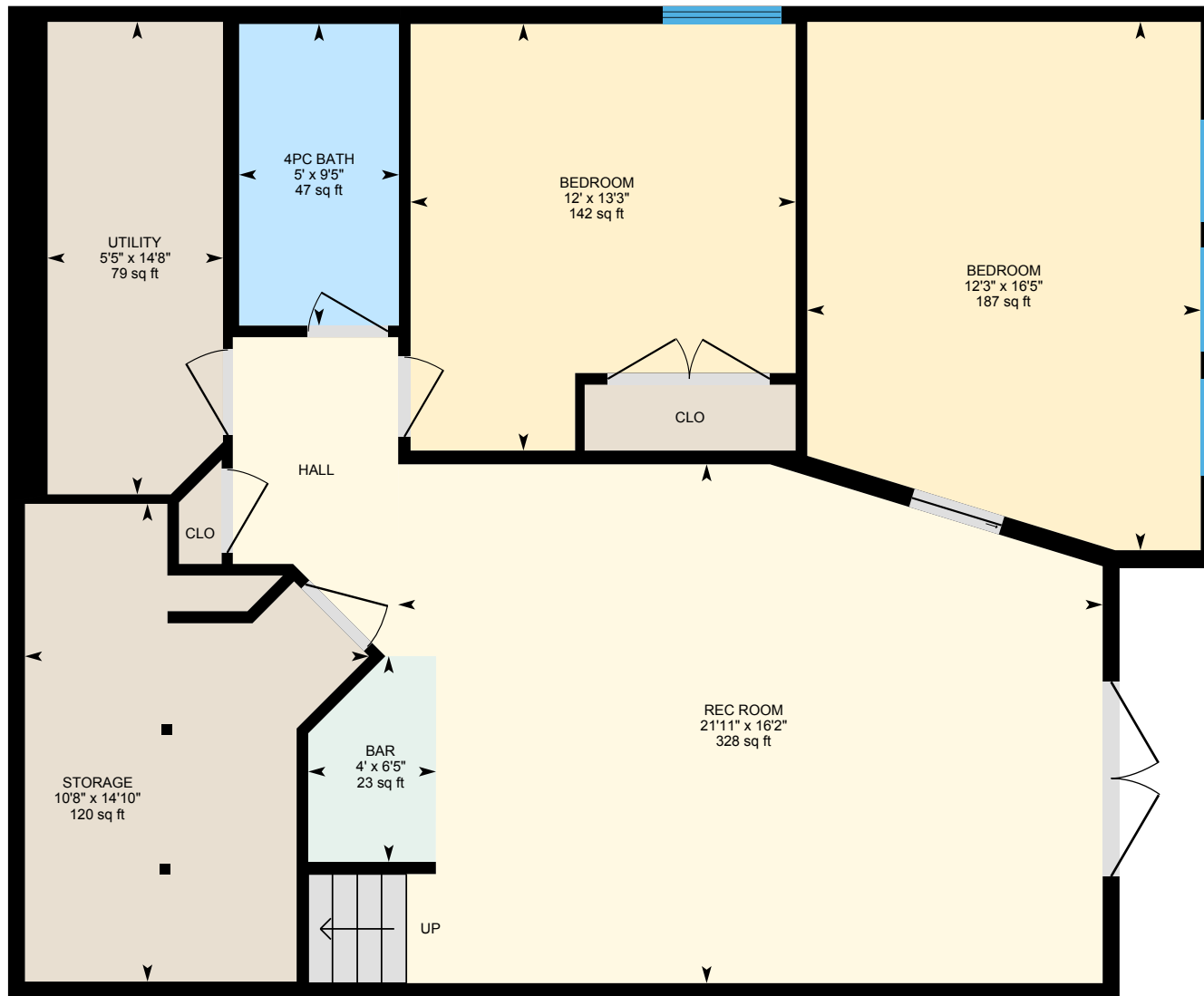

0 3 6 ft

PREPARED: 2025/06/24



White regions are excluded from total floor area in iGUIDE floor plans. All room dimensions and floor areas must be considered approximate and are subject to independent verification.

142 Sutherland Cl, Red Deer, AB

Property Details

Room Measurements

Only major rooms are listed. Some listed rooms may be excluded from total interior floor area (e.g. garage). Room dimensions are largest length and width; parts of room may be smaller. Room area is not always equal to product of length and width.

Main Building

MAIN FLOOR

4pc Bath: 10'3" x 5'1" | 52 sq ft
Bedroom: 13'10" x 9'5" | 112 sq ft
Bedroom: 13'10" x 9'6" | 116 sq ft
Dining: 14' x 9' | 126 sq ft
Foyer: 13'1" x 8'10" | 80 sq ft
Garage: 23'1" x 22'7" | 515 sq ft
Kitchen: 20'6" x 16'2" | 261 sq ft
Living: 17'1" x 12' | 206 sq ft

UPPER FLOOR

4pc Ensuite: 8'9" x 8'11" | 77 sq ft
Primary: 14' x 17'6" | 231 sq ft
Wic: 8'9" x 6'3" | 55 sq ft

BASEMENT

4pc Bath: 9'5" x 5' | 47 sq ft
Bar: 6'5" x 4' | 23 sq ft
Bedroom: 13'3" x 12' | 142 sq ft
Bedroom: 16'5" x 12'3" | 187 sq ft
Rec Room: 16'2" x 21'11" | 328 sq ft
Storage: 14'10" x 10'8" | 120 sq ft
Utility: 14'8" x 5'5" | 79 sq ft

Floor Area Information

Floor areas include footprint area of interior walls. All displayed floor areas are rounded to two decimal places. Total area is computed before rounding and may not equal to sum of displayed floor areas.

Main Building

MAIN FLOOR

Interior Area: 1114.74 sq ft
Excluded Area: 557.15 sq ft
Perimeter Wall Thickness: 6.3 in
Exterior Area: 1190.71 sq ft

UPPER FLOOR

Interior Area: 408.21 sq ft
Perimeter Wall Thickness: 6.3 in
Exterior Area: 459.54 sq ft

BASEMENT (Below Grade)

Interior Area: 1040.43 sq ft
Perimeter Wall Thickness: 6.3 in
Exterior Area: 1111.22 sq ft

Total Above Grade Floor Area, Main Building

Interior Area: 1522.95 sq ft
Excluded Area: 557.15 sq ft
Exterior Area: 1650.24 sq ft

142 Sutherland Ct, Red Deer, AB

iGUIDE Method of Measurement

Definitions

Interior Area is a per floor calculation, made by measuring to the inside surface of the exterior walls. The footprint of all interior walls and staircases is typically included.

Excluded Area is a sum of the area of all rooms (measured to the inside surface of room walls) that are excluded from the Interior Area for a floor and the footprint of corresponding walls. Prescribed area exclusions can vary from region to region. Examples of exclusions are spaces open to below, garages, cold cellars, crawl and reduced height spaces.

Exterior Wall Footprint is the sum of the estimated area of the perimeter wall segments bounding both Interior and Excluded Areas.

Exterior Area is a per floor calculation, made by measuring to the outside surface of the exterior walls and is represented by the sum of the Interior Area and the Exterior Wall Footprint.

Grade is the ground level at the perimeter of the exterior finished surface of a house. A floor is considered to be above grade if its floor level is everywhere above grade.

Total Interior Area is the sum of all Interior Areas.

Total Excluded Area is the sum of all Excluded Areas.

Total Exterior Area is the sum of all Exterior Areas.

Finished Area is a per floor calculation made by adding all enclosed areas in a house that are suitable for year-round use based upon their location, embodying walls, floors, and ceilings and which are similar to the rest of the house. Footprint of walls is attributed to finished area only when the walls are bounding finished areas.

Unfinished Area is a per floor calculation made by adding all enclosed areas that do not meet the criteria for Finished Area. Exceptions are outdoor and non-walkable areas, for example porches or areas open to below. Footprint of walls is attributed to unfinished area only when the walls are exclusively bounding unfinished areas.

Notes

For exterior walls that are adjacent to the outside of the property, where typically only the interior side has measurement data, an estimation of the exterior wall thickness (as directly measured at the property) is used to calculate its footprint. Considerations are not made for varying wall thickness along the perimeter.

Disclaimer

All dimensions and floor areas must be considered approximate and are subject to independent verification.

PDF Floor Plans

A. RECA RMS 2024: Color is used to indicate all included areas. Excluded and not reported areas are shown in white. Walls are always shown in black.

B. ANSI Z765 2021: Color is used to indicate all finished areas. Unfinished and not reported areas are shown in white. Walls are always shown in black.

More Information About the Standards

A. RECA RMS 2024: <https://www.reca.ca/licensees-learners/tools-resources/residential-measurement-standard>

B. ANSI Z765 2021: <https://www.homeinnovation.com/z765>

142 Sutherland Cl, Red Deer, AB

Measurement Diagram for: Main Floor

Exterior Wall Thickness: 6.3 in

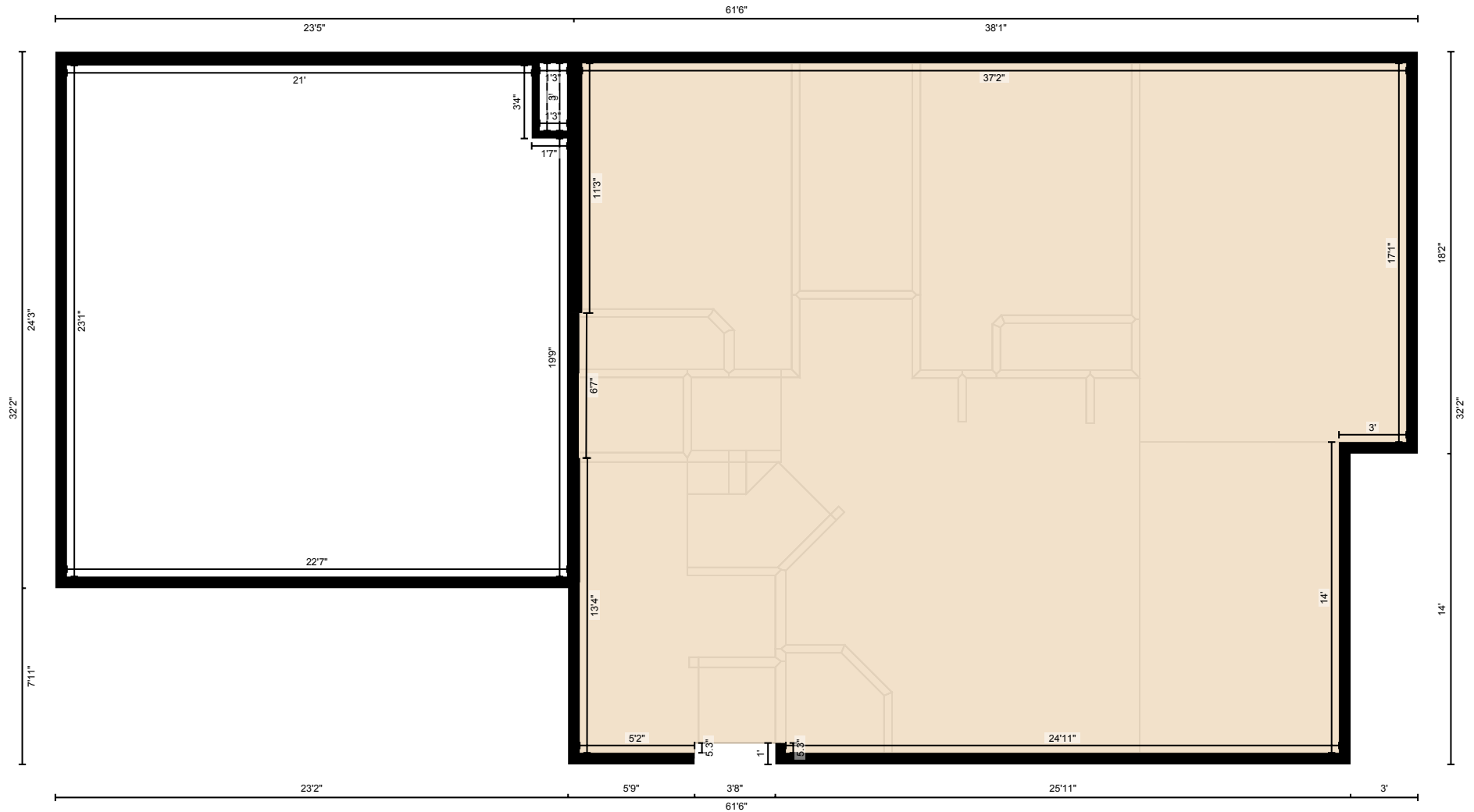

PREPARED: 2025/06/24

White regions are excluded from total floor area in iGUIDE floor plans. All room dimensions and floor areas must be considered approximate and are subject to independent verification.

142 Sutherland Cl, Red Deer, AB

Measurement Diagram for: Upper Floor

Exterior Wall Thickness: 6.3 in

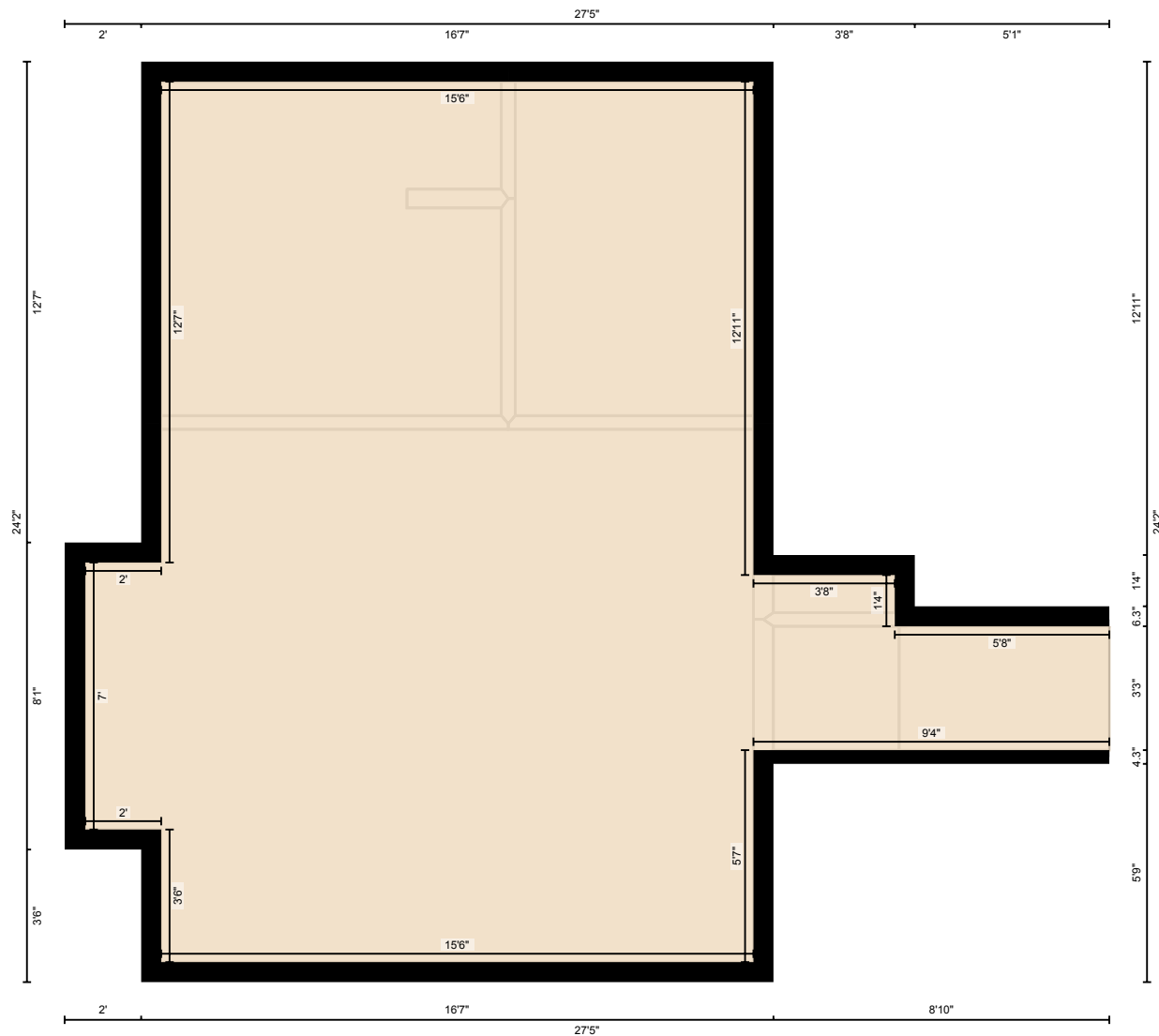

PREPARED: 2025/06/24

142 Sutherland Cl, Red Deer, AB

Measurement Diagram for: Basement

Exterior Wall Thickness: 6.3 in

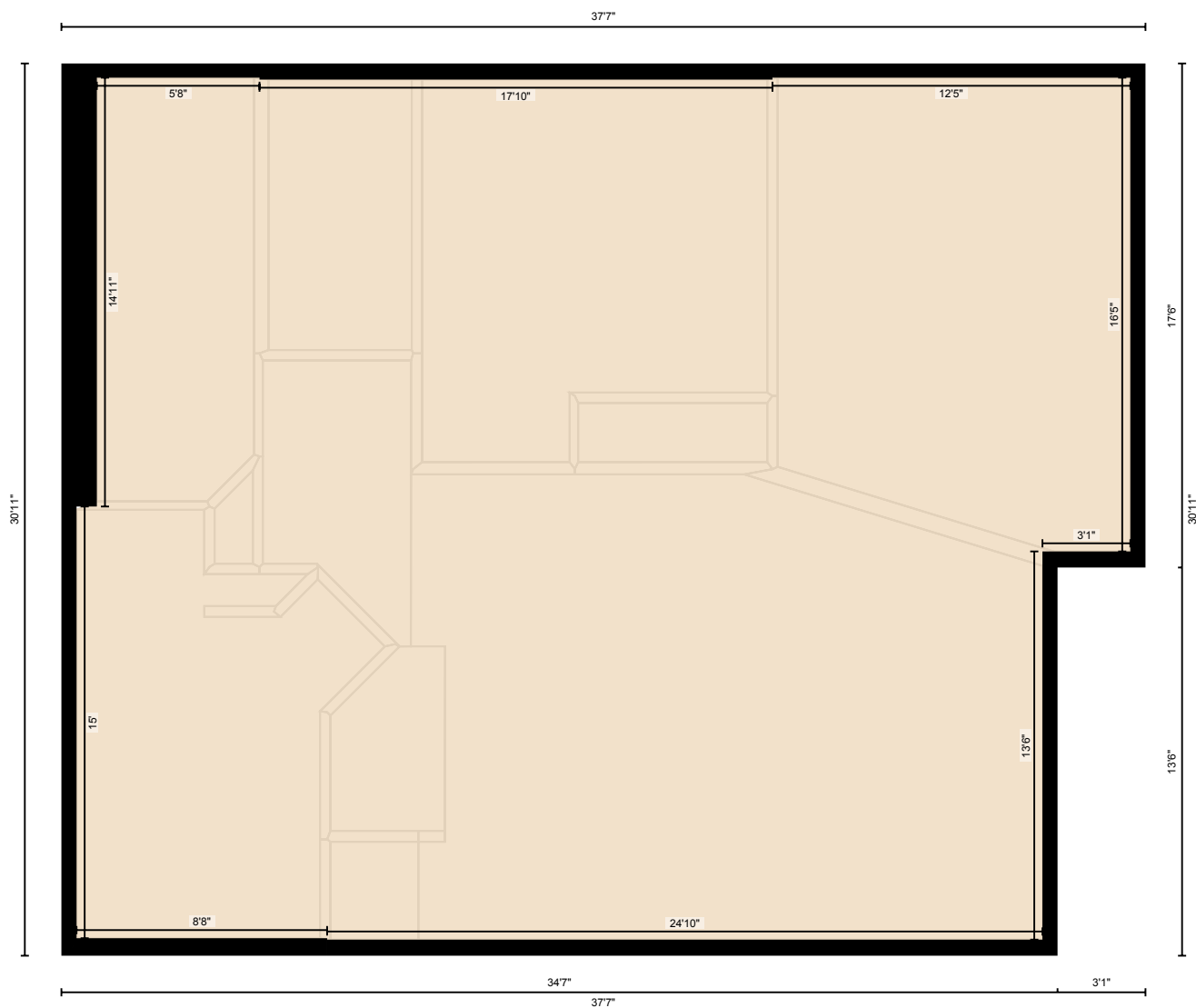

PREPARED: 2025/06/24