

SURVEYORS REAL PROPERTY REPORT, PART 1  
 PLAN OF PART OF LOT 22  
 CONCESSION 3 FROM THE BAY  
 CITY OF TORONTO

SCALE 1 : 300

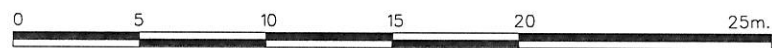

AKSAN PILLER CORPORATION LTD.

ASSOCIATION OF ONTARIO  
 LAND SURVEYORS  
 PLAN SUBMISSION FORM  
 1749599



THIS PLAN IS NOT VALID  
 UNLESS IT IS AN EMBOSSED  
 ORIGINAL COPY  
 ISSUED BY THE SURVEYOR.  
 In accordance with  
 Regulation 1026, Section 29(3).

METRIC:  
 DISTANCES AND COORDINATES SHOWN ON THIS PLAN  
 ARE IN METRES AND CAN BE CONVERTED TO FEET  
 BY DIVIDING BY 0.3048.

LEGEND:

- DENOTES SURVEY MONUMENT FOUND
- DENOTES SURVEY MONUMENT PLANTED
- IB DENOTES IRON BAR
- SIB DENOTES STANDARD IRON BAR
- SSIB DENOTES SHORT STANDARD IRON BAR
- CC DENOTES CUT CROSS
- CP DENOTES CONCRETE PIN
- WIT DENOTES WITNESS MONUMENT
- O/U DENOTES ORIGIN UNKNOWN
- DEED DENOTES INST. No. CA 402360
- SVN DENOTES SPEIGHT & VAN NOSTRAND,  
OLS (MAY 4, 1971)
- RC DENOTES RABIDEAU & CZERWINSKI, OLS  
(RC 4194A)
- Fc DENOTES FENCE
- BF DENOTES BOARD FENCE
- HP DENOTES H. PILLER, (NOV. 18, 2011)

LOT 65  
 REGISTERED PLAN 890-YORK

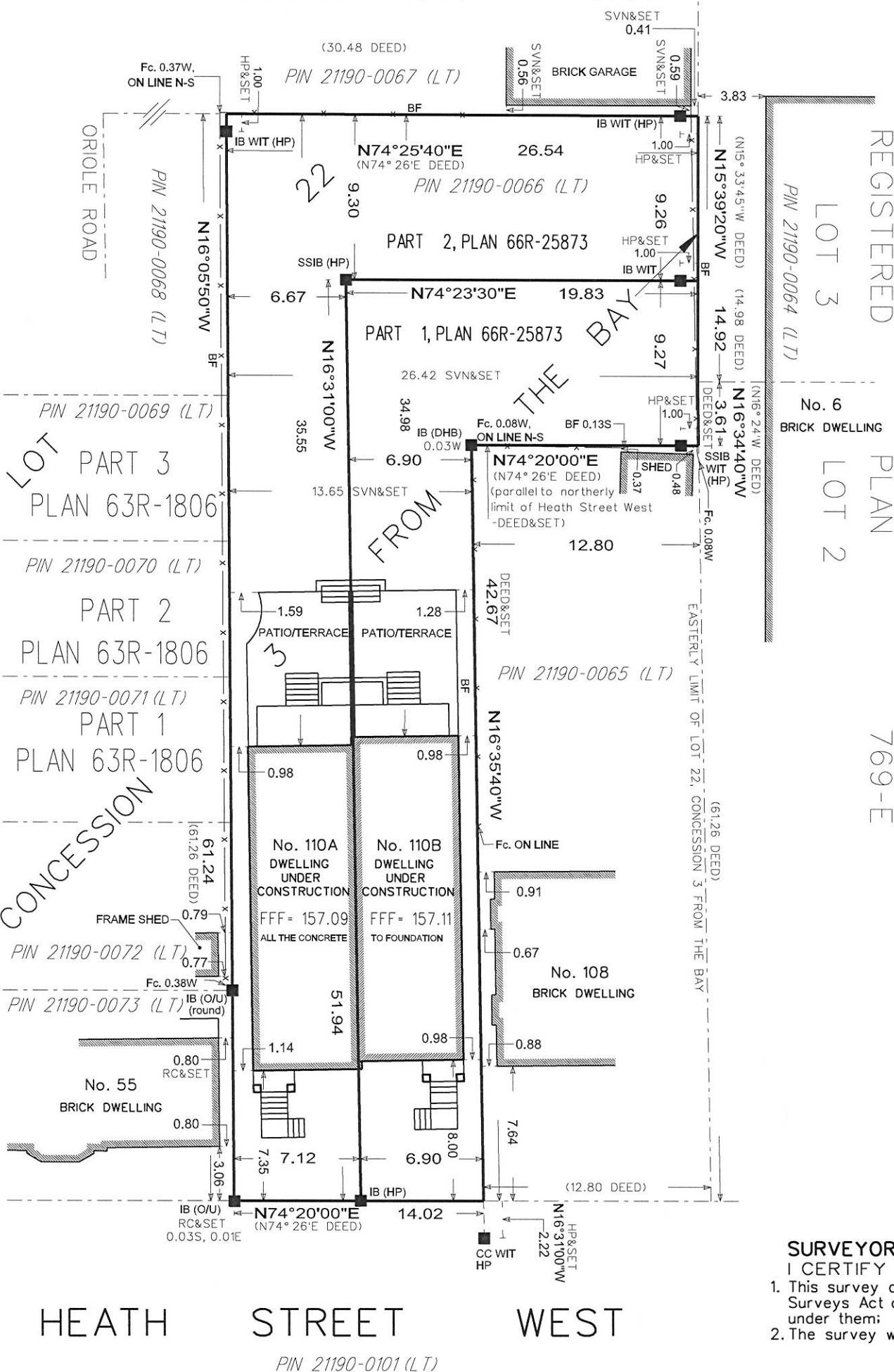

REGISTERED PLAN 769-E  
 LOT 3  
 LOT 2

BEARING NOTE:

BEARINGS SHOWN HEREON ARE  
 GRID BEARINGS AND ARE DERIVED  
 FROM HORIZONTAL CONTROL  
 MONUMENTS CT807 AND CT367,  
 CENTRAL MERIDIAN 79° 30' WEST  
 LONGITUDE, ZONE 10.

PART 2: (see reverse)

THIS PLAN MUST BE READ IN  
 CONJUNCTION WITH THE  
 SURVEY REPORT DATED  
 JUNE 11, 2012.

ELEVATIONS NOTE:

ELEVATIONS SHOWN HEREON ARE  
 GEODETIC AND ARE DERIVED FROM  
 THE CITY OF TORONTO BENCH MARK  
 CT1140, ELEVATION- 153.865m.

SURVEYOR'S CERTIFICATE

- I CERTIFY THAT:
1. This survey and plan are correct and in accordance with the Surveys Act and the Surveyors Act and the regulations made under them;
  2. The survey was completed on the 11 th day of June, 2012.

*[Signature]*  
 HELMUT PILLER  
 Ontario Land Surveyor

June 11, 2012  
 date



AKSAN PILLER CORPORATION LTD  
 ONTARIO LAND SURVEYORS  
 943 MT PLEASANT ROAD, TORONTO, ONTARIO, M4P 2L7  
 (T) 416-488-1174 (F) 416-488-7843 (E) ap@apsurveys.ca www.apsurveys.ca