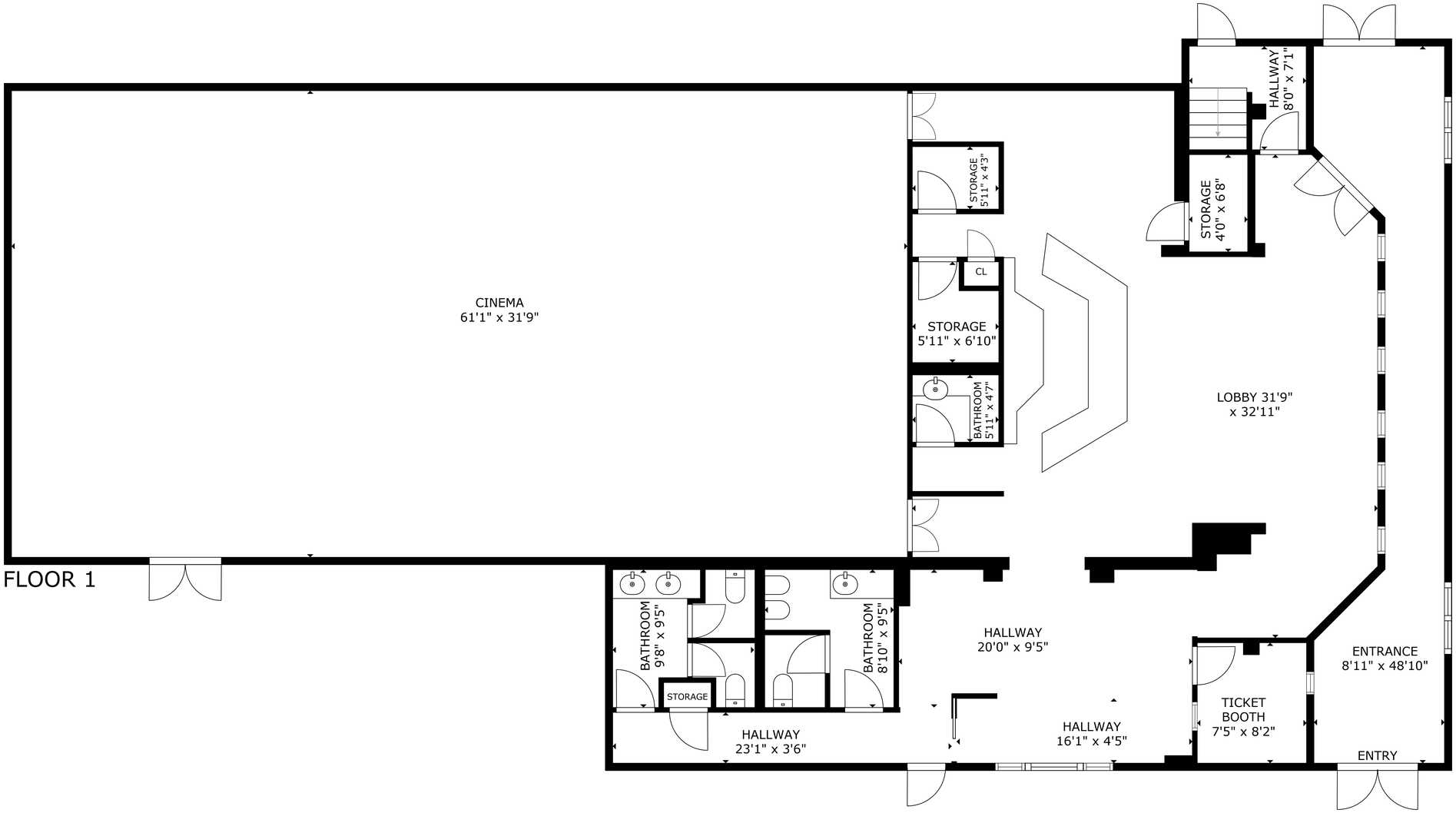

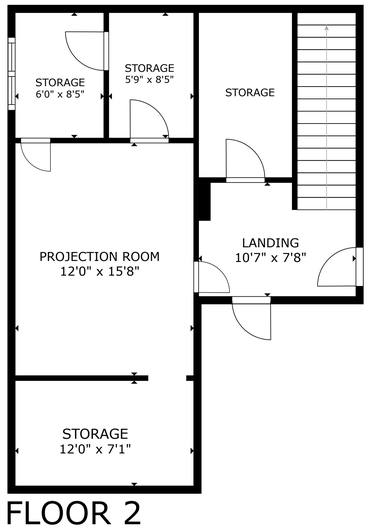

TEAM RUE BLUE
RE/MAX CITY REALTY

Tony Browton
REALTOR®

101-938 Gibsons Way
Gibsons, BC V0N 1V7

CELL 604 418-2695
EMAIL Tony@TeamTrueBlue.ca
TEAMTRUEBLUE.CA

GROSS INTERNAL AREA
FLOOR 1: 3,950 sq. ft, FLOOR 2: 592 sq. ft
TOTAL: 4,542 sq. ft
SIZES AND DIMENSIONS ARE APPROXIMATE, ACTUAL MAY VARY.

Matterport®