

3940 Point McKay Rd NW, Calgary, AB

Main Building: Total Exterior Area Above Grade 1531.33 sq ft

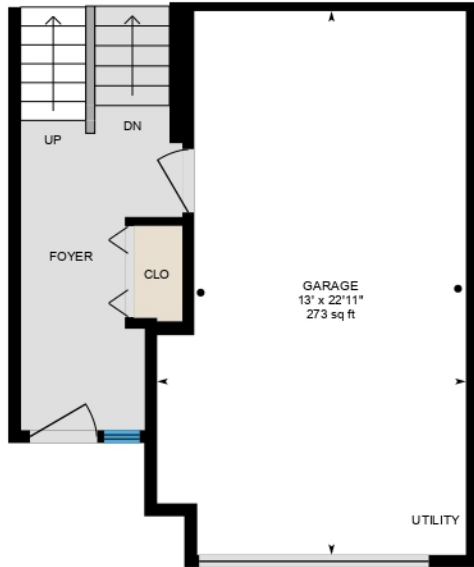

Entry Level
Exterior Area 120.61 sq ft

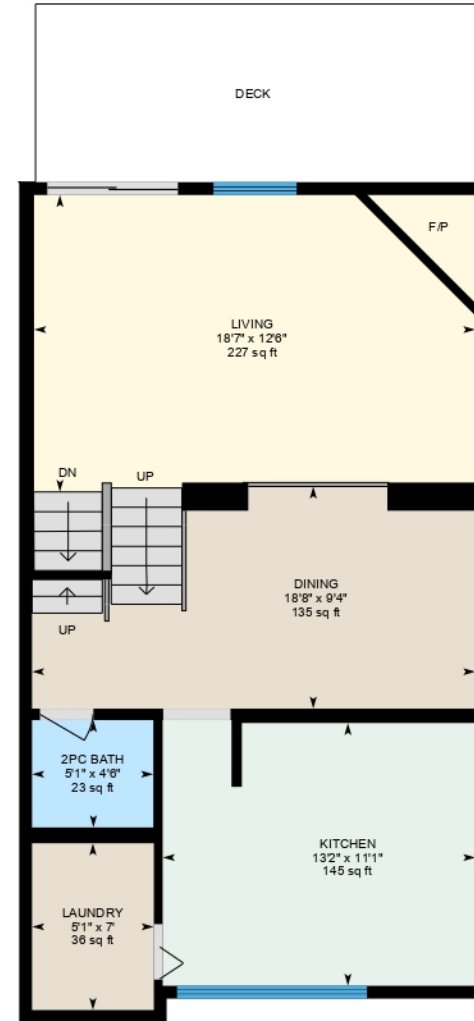

Main Floor
Exterior Area 683.86 sq ft



3940 Point McKay Rd NW, Calgary, AB

2nd Floor Exterior Area 726.86 sq ft



PREPARED: 2024/07/04



3940 Point McKay Rd NW, Calgary, AB

Main Floor Exterior Area 683.86 sq ft

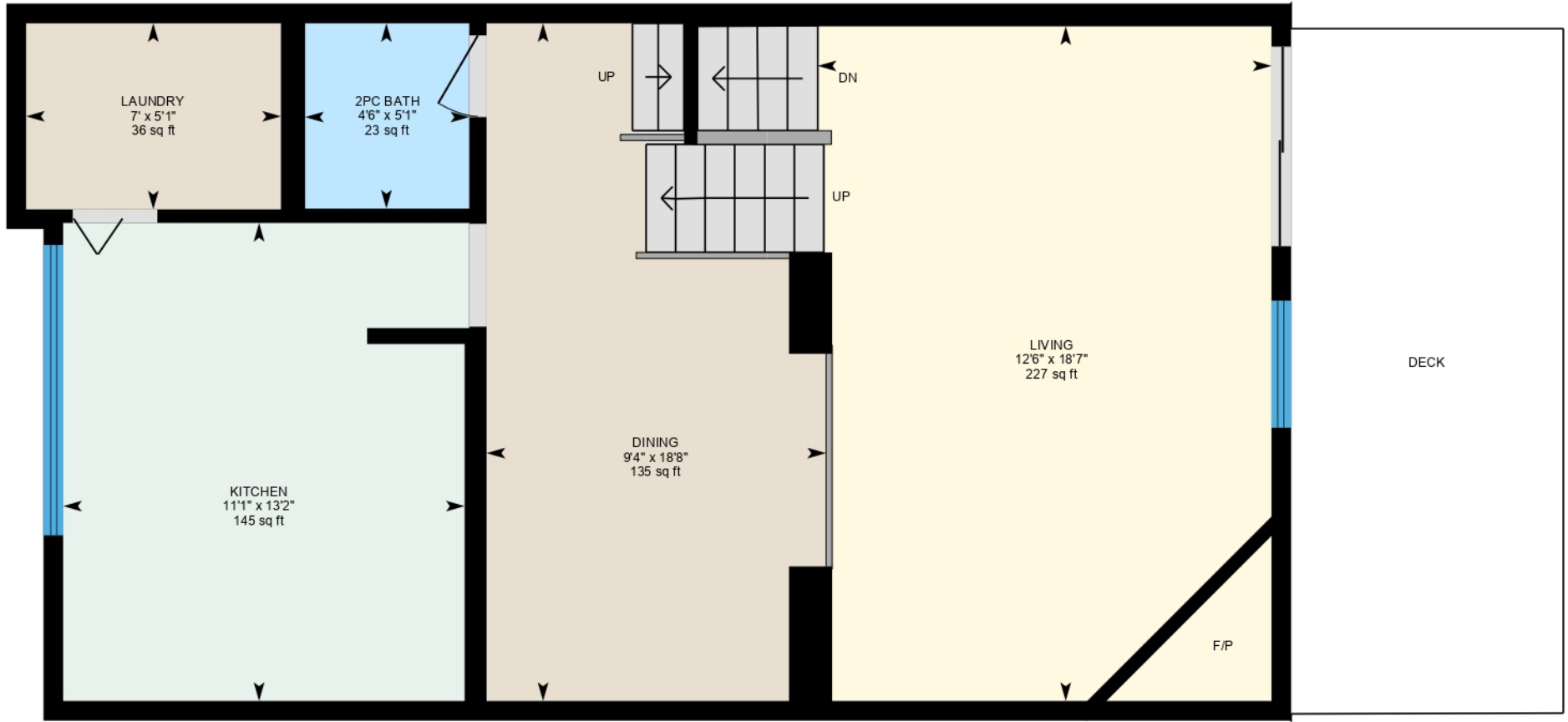

PREPARED: 2024/07/04



White regions are excluded from total floor area in iGUIDE floor plans. All room dimensions and floor areas must be considered approximate and are subject to independent verification.

3940 Point McKay Rd NW, Calgary, AB

Main Building: Total Exterior Area Above Grade 1531.33 sq ft

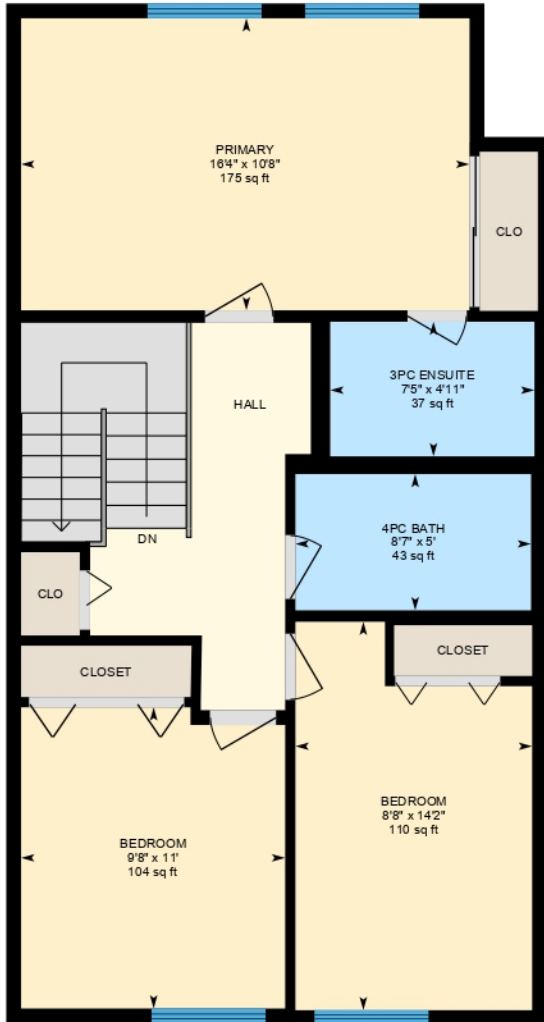

2nd Floor
Exterior Area 726.86 sq ft

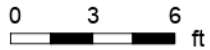

Basement (Below Grade)
Exterior Area 273.83 sq ft



PREPARED: 2024/07/04

3940 Point McKay Rd NW, Calgary, AB

Basement (Below Grade) Exterior Area 273.83 sq ft

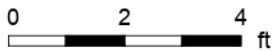

PREPARED: 2024/07/04

