

# 207 Parkglen Crescent SE, Calgary, AB

Main Building: Total Exterior Area Above Grade 1388.84 sq ft

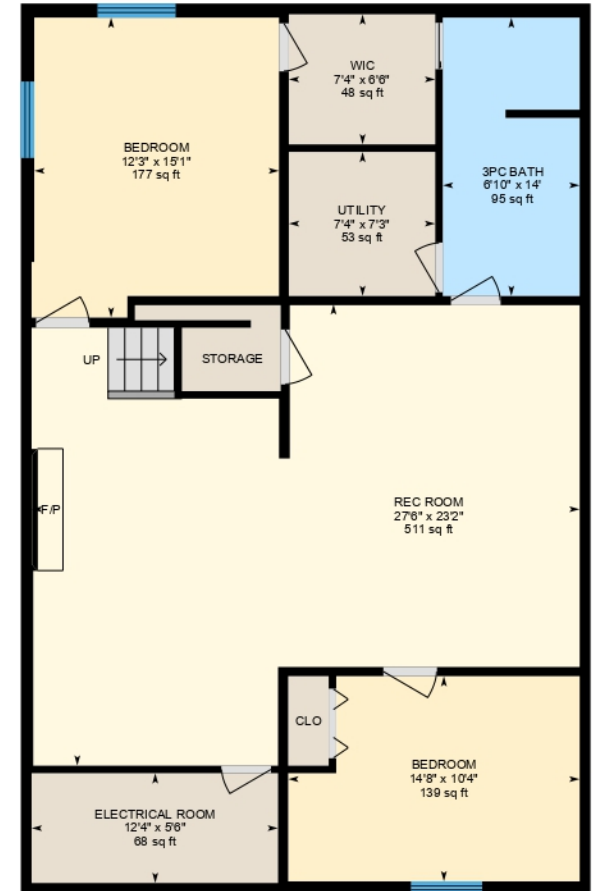

**Main Floor**  
Exterior Area 1388.84 sq ft



**Basement (Below Grade)**  
Exterior Area 1270.65 sq ft



PREPARED: 2024/08/20

# 207 Parkglen Crescent SE, Calgary, AB

Measurement Diagram for: Basement

Exterior Wall Thickness: 6.5 in

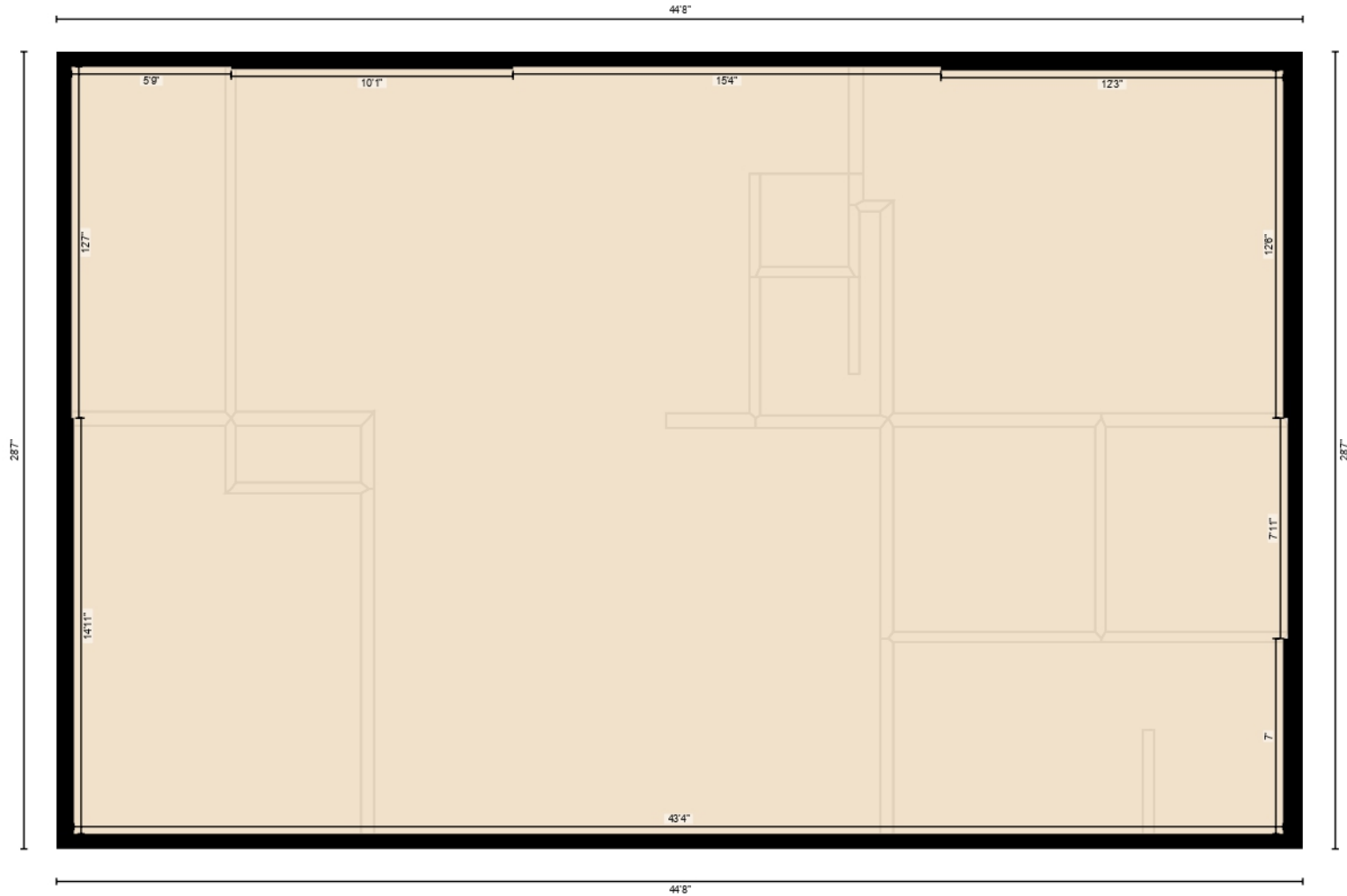

PREPARED: 2024/08/20

# 207 Parkglen Crescent SE, Calgary, AB

Basement (Below Grade) Exterior Area 1270.65 sq ft



PREPARED: 2024/08/20



White regions are excluded from total floor area in iGUIDE floor plans. All room dimensions and floor areas must be considered approximate and are subject to independent verification.

# 207 Parkglan Crescent SE, Calgary, AB

Measurement Diagram for: Main Floor  
Exterior Wall Thickness: 6.5 in

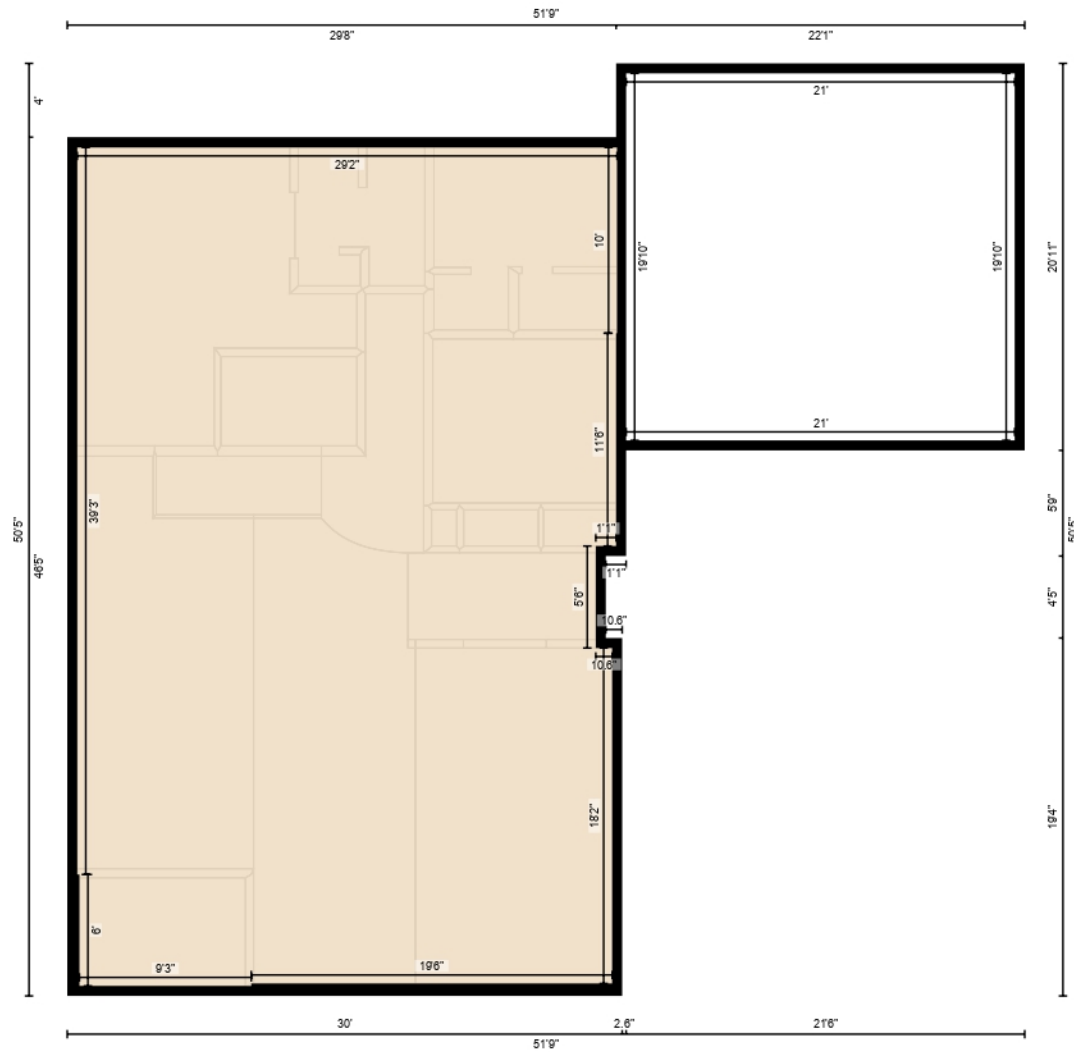

PREPARED: 2024/08/20

# 207 Parkglen Crescent SE, Calgary, AB

Main Floor Exterior Area 1388.84 sq ft  
Excluded Area 452.92 sq ft

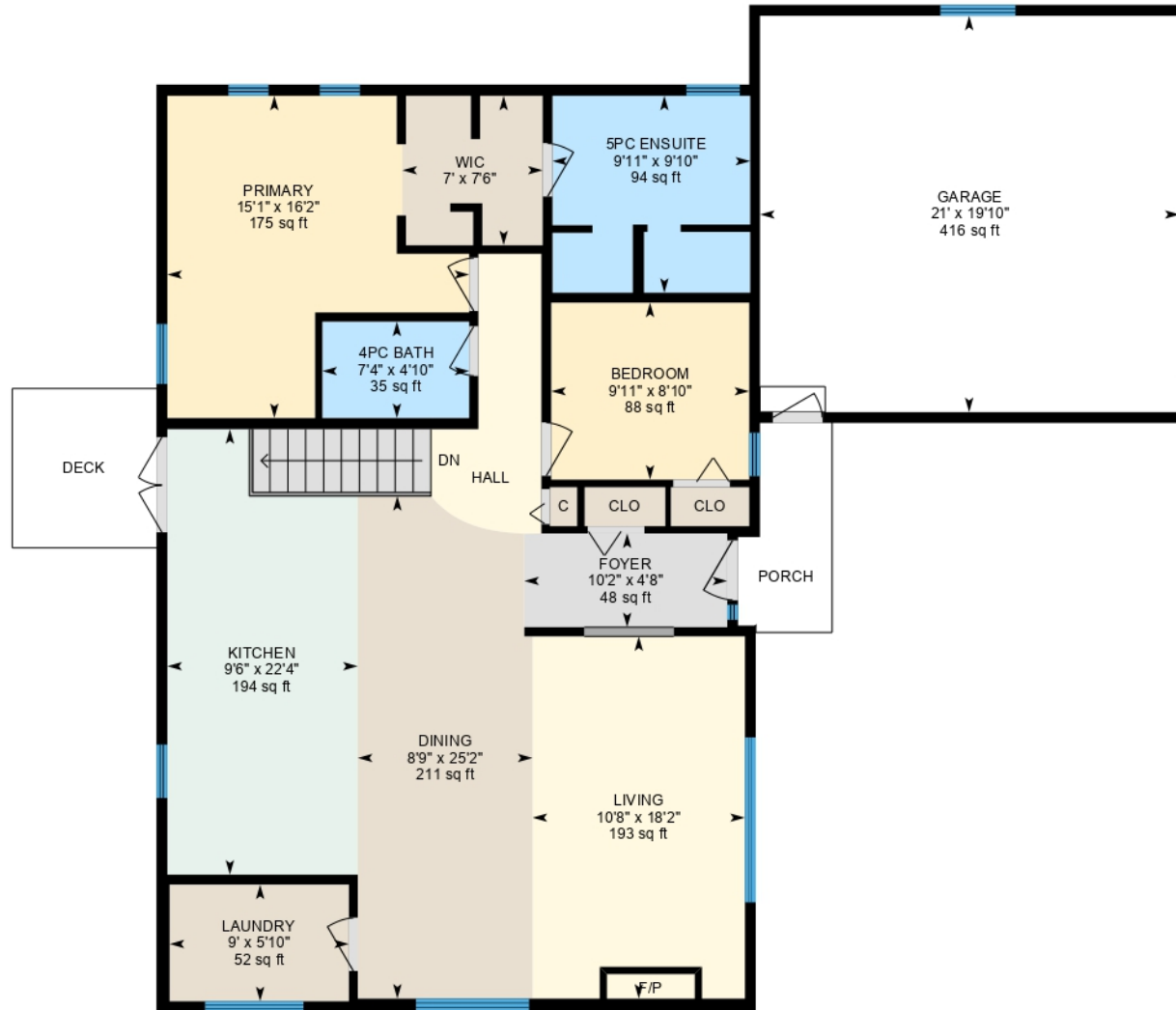

PREPARED: 2024/08/20



White regions are excluded from total floor area in iGUIDE floor plans. All room dimensions and floor areas must be considered approximate and are subject to independent verification.