

OIG

**PLAN OF SUBDIVISION OF PART OF THE REMAINDER OF PARCEL "A" (DD 38387-1),
SECTION 10, RANGE 2 EAST, NORTH SALT SPRING ISLAND,
GOWICHAN DISTRICT. B.C.G.S. 928.083**

SCALE ~ 1:2000



LEGEND

Bearings are astronomic, derived from Plan 44767.
Standard Concrete Post found shown thus: ●OPCon
Standard Pipe Post found shown thus: ●DPP
13mm sq. galv. Iron Post found shown thus: ●OIP
13mm sq. galv. Iron Post set shown thus: ●IP
All distances are in metres and decimals thereof.

SECTION 11 RANGE 2 EAST

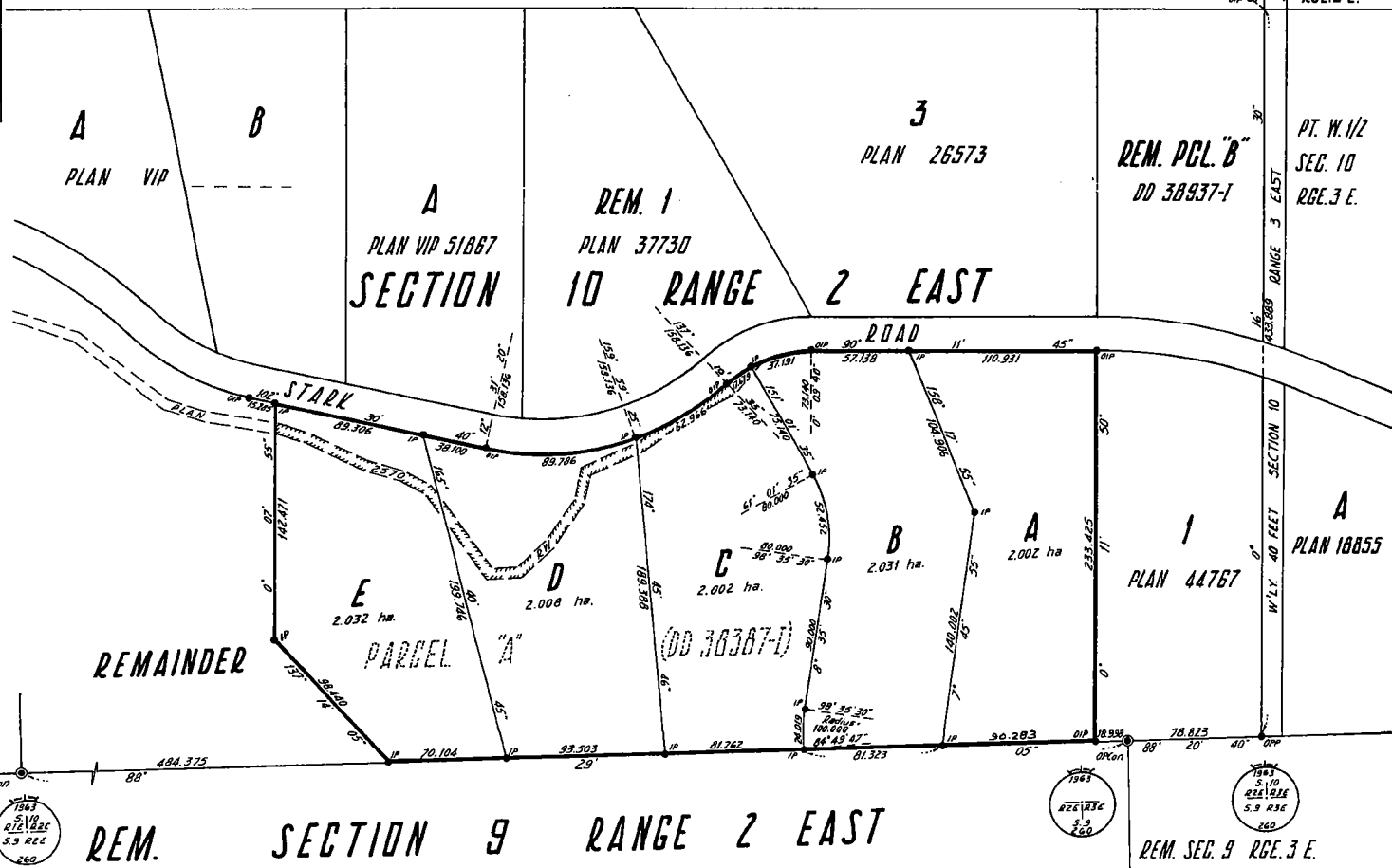

PLAN VIVP52651

Deposited in the Land Title Office at Victoria, B.C.,
this 11 day of June, 1991

[Signature]
Deputy Registrar

EE 70711 Jan

S. 10 CH.
of
W. 10 CH
SEC. 11
RGE. 3 E.

PT. W. 1/2
SEC. 10
RGE. 3 E.

PLAN 18855

REM. SEC. 9 RGE. 3 E.

Registered
Owner

[Signature]
SEBASTIAN DAVID PROFFATT

Witness as to
both signatures

[Signature]
PATY RUTH SCHIOM/PROFFATT
[Signature]
Benny Jore
6162 SHAUGHNESSY ST. VAN
RESEARCHER

Marriagee

VANCOUVER CITY SAVINGS CREDIT UNION
[Signature]
[Signature]

Witness

[Signature]
SIS West 10th Ave Vancouver
Secretary

Approved under the Land Title Act
this 12 day of JUNE, 1991

[Signature]
Deputy Registrar - Ministry of
Transportation and Highways.

I, Brian G. Wolfe-Milner, a British Columbia land surveyor,
of Ganges, in British Columbia, certify that I was
present at and personally supervised the survey
represented by this plan, and that the survey and
plan are correct. The survey was completed on
the 3 day of June, 1991

[Signature]
B.C.L.S.

Wolfe-Milner & Associates,
B.C. Land Surveyors, J-3387
Ganges, B.C. MS-3172

This plan lies within the Capital Regional District.

86015