



971 ISABELLA POINT ROAD
WELL DETAILS



WATER WELL RECORD

Date 93 11 12

NTS MAP, WELL No, ELEV, Location Accuracy, Date 19, Well Type

Owners Name & Address: Doug Flook, 971 Isabella Point Road, Fulford Harbour, B.C.
Legal Description & Address: VOS 1C0

Descriptive Location: Water well - 971 Isabella Point Road

1. TYPE OF WORK, 2. WORK METHOD, 3. WATER WELL USE, 4. DRILLING ADDITIVES

9. CASING: Materials, Hole Diameter, Diameter, from, to, Thickness, Weight

5. MEASUREMENTS from 1 ground level 2 top of casing casing height above ground level

Table with columns: FROM ft, TO ft, 6. WELL LOG DESCRIPTION, SWL ft. Includes handwritten log description and a note about flow rate.

Pitless unit, 1 Welded 2 Cemented 3 Threaded, 1 New 2 Used

Shoe(s), Open hole, from, to, ft Diameter, ins

10. SCREEN: 1 Nominal (Telescope) 2 Pipe Size, Type, Material, Set from

Table: RISER, SCREEN & BLANKS with columns: Length, Diam. I.D., Slot Size, from, to

Fittings, top, bottom, Gravel Pack

11. DEVELOPED BY: 1 Surging 2 Jetting 3 Air, 4 Bailing 5 Pumping

12. TEST 1 Pump 2 Ball 3 Air, Date, Rate, Temp, SWL before test, Water Level after test

Table: DRAWDOWN in ft, RECOVERY in ft, mins, WL

13. RECOMMENDED PUMP TYPE, RECOMMENDED PUMP SETTING, RECOMMENDED PUMPING RATE

14. WATER TYPE: 1 fresh 2 salty 3 clear 4 cloudy, colour, smell, gas

15. WATER ANALYSIS: 1 Hardness, 2 Iron, 3 Chloride, 4 pH, Field Date, Lab Date

7. CONSULTANT, Address

8. WELL LOCATION SKETCH

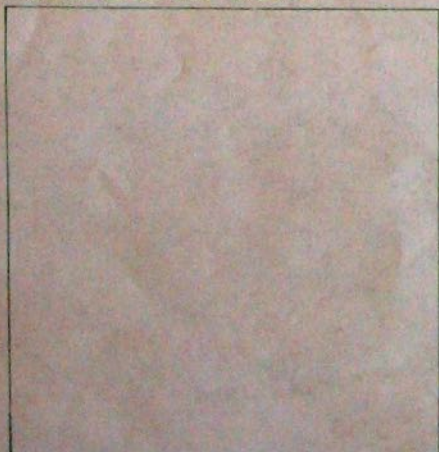

SITE I D No

16. FINAL WELL COMPLETION DATA: Well Depth, Well Yield, Static Water Level, Back filled, Well Head Completion

17. DRILLER: Elloit, Ed, Signature

18. CONTRACTOR: Tri-K Drilling Ltd., 3047 Glen Lake Road, Victoria, B.C. V9B 4B3

Member, BCWDA Yes no



Client/Code

971 Isabella Pt Rd
Salt Spring Island, BC
V8K 1T7

Date 22Jul20 8:50a No. W155270
Source Well
Type of Sample water
No. of Samples 1

Comments Arrival temp.: 16.5C
Pd DP Batch 973

Site Code	Date	Time	CFU/100 ml		CFU/100 ml		CFU/100 ml
			TC	T-NC	FC	F-NC	E.coli
Kitchen Sink	22Jul20	06:00a	0	0	0	0	0

TC = total coliform bacteria
FC = fecal coliform bacteria (aka thermotolerant coliforms)
NC = non-coliform bacteria
CFU/100 ml = colony forming units per 100 milli-litres

Results may be adversely affected if samples are submitted to the laboratory more than 24 to 30 hours after collection.

E. coli = Escherichia coli, FDA/BAM 8th ed, 1995 + Revision A, 1998
Bergey's Manual of Systematic Bacteriology vol 1, AOAC 1984; J.Clin.Micro., J.Intern.Systm.Bact.

Comments:

For Interpretation of Results:

Total or Fecal Coliforms present greater than 0 CFU/100mL (0 CFU/mL):
IF Coliform numbers exceed safe limits for drinking water-
water is not suitable for drinking without treatment.

Total Non-coliform bacteria (=Lactose Fermentors) equal to or greater than
200 CFU/100mL (2.0 CFU/mL):
IF the number of organisms present exceed recommended guidelines for
drinking water; treatment is strongly recommended.



W. Riggs
Sr. Microbiologist

