



# Map Title

## LEGEND Operational Layers

● Civic Address



114.7 0 57.3 114.7 Meters

WGS\_1984\_Web\_Mercator\_Auxiliary\_Sphere  
© Islands Trust



1:2,257

March 18, 2024

DISCLAIMER: This map is for general reference only. Data layers that appear on this map may or may not be accurate, current, or otherwise reliable. Islands Trust makes no representations of any kind, including but not limited to, the warranties of merchantability, or fitness for a particular use, nor are any such warranties to be implied with respect to the data on this map.

THIS MAP IS NOT TO BE USED FOR NAVIGATION





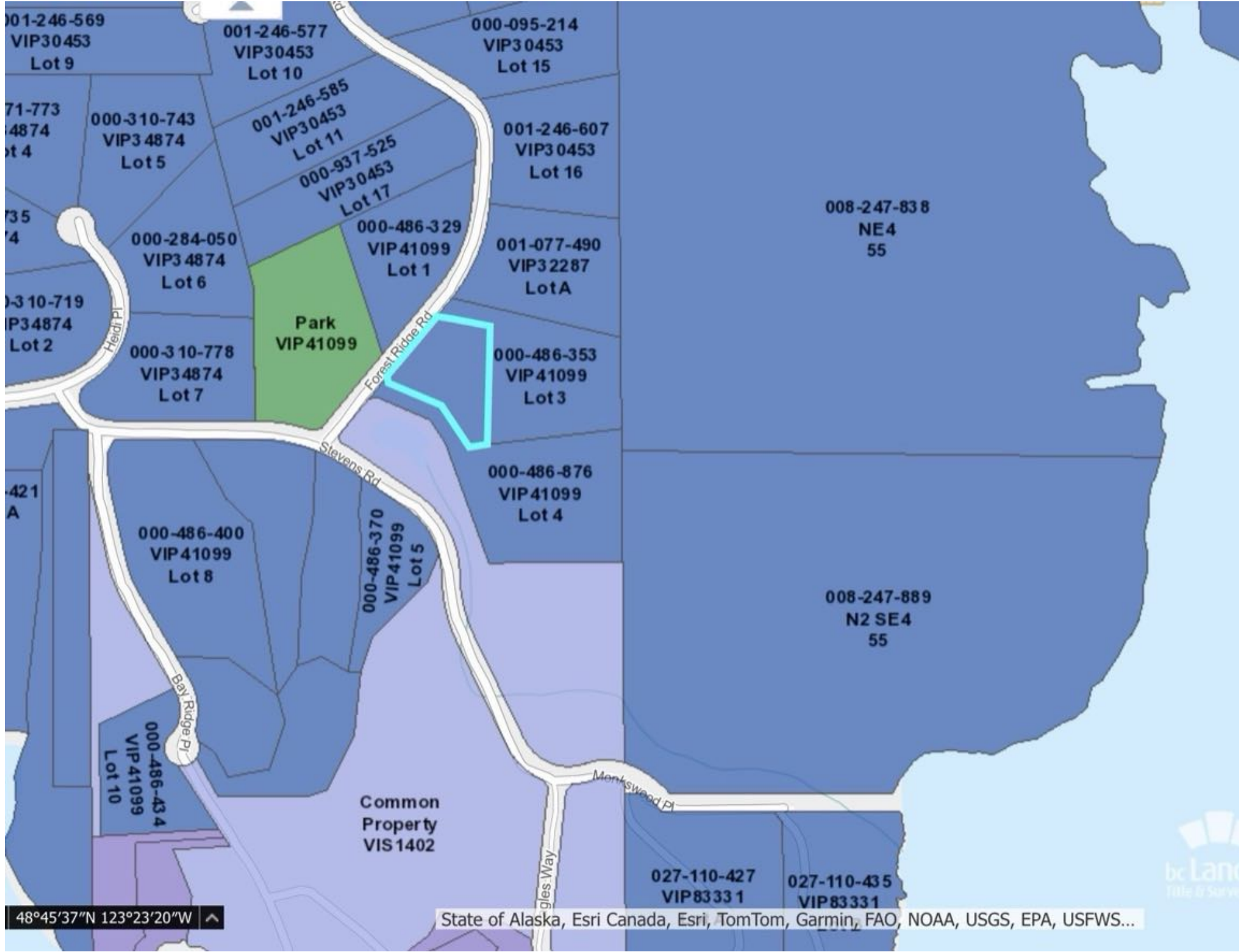

001-246-569  
VIP30453  
Lot 9

001-246-577  
VIP30453  
Lot 10

000-095-214  
VIP30453  
Lot 15

71-773  
4874  
Lot 4

001-246-585  
VIP30453  
Lot 11

001-246-607  
VIP30453  
Lot 16

000-937-525  
VIP30453  
Lot 17

000-284-050  
VIP34874  
Lot 6

000-486-329  
VIP41099  
Lot 1

001-077-490  
VIP32287  
Lot A

0310-719  
VIP34874  
Lot 2

000-310-778  
VIP34874  
Lot 7

**Park  
VIP41099**

000-486-353  
VIP41099  
Lot 3

008-247-838  
NE4  
55

421  
A

000-486-400  
VIP41099  
Lot 8

000-486-876  
VIP41099  
Lot 4

000-486-434  
VIP41099  
Lot 10

000-486-370  
VIP41099  
Lot 5

008-247-889  
N2 SE4  
55

Common  
Property  
VIS1402

48°45'37"N 123°23'20"W

027-110-427  
VIP83331

027-110-435  
VIP83331

