

**Explanatory Plan of Part of
Lot 2, Section 7, Pender Island,
Cowichan District, Plan 35333.**

Plan EPP106247

For Easement Purposes.

Pursuant to Section 99(1)(e) of the Land Title Act.

BCGS 92B.074



The intended plot size of this plan is
559mm in width by 432mm in height (C size)
when plotted at a scale of 1:1000.

Distances are in metres, unless otherwise indicated.

Astronomic bearings are derived from Plan 35333.

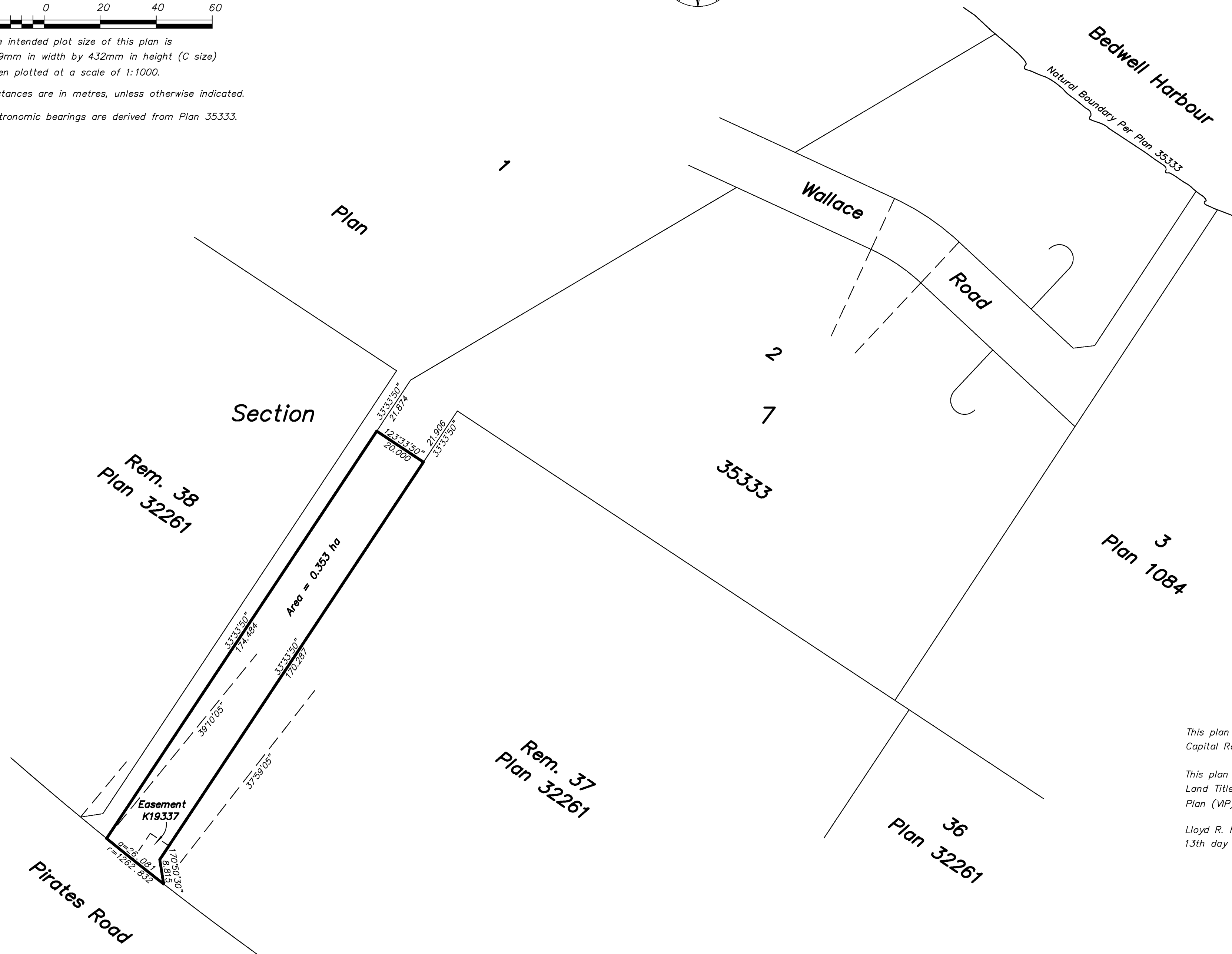
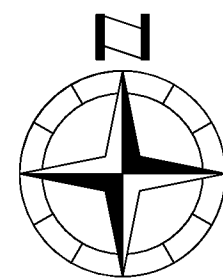

This plan lies within the
Capital Regional District.

This plan is based on the following
Land Title and Survey Authority of BC records:
Plan (VIP)35333.

Lloyd R. P. Eakins, BCLS 833
13th day of November, 2020.

Wey Mayenburg Land Surveying Inc.
www.weysurveys.com
#4-2227 James White Boulevard
Sidney, BC V8L 1Z5
Telephone (250) 656-5155
File: 190167\Exp\LE