

# JACKIE & JOHN MACDONALD

JACKIE MACDONALD PERSONAL REAL ESTATE CORPORATION

778-549-0696 | JACKIEJOHNREALESTATE@GMAIL.COM | WWW.JACKIEJOHNREALESTATE.COM

**21504 92b Ave  
Langley**

Main Floor: 1,334 sq.ft.  
Upper Floor: 1,262 sq.ft.  
**Total Livable: 2,596 sq.ft.**

Garage: 361 sq.ft.  
**Grand Total: 2,957 sq.ft.**

Patio: 258 sq.ft.  
Porch: 53 sq.ft.  
**Total Extras: 311 sq.ft.**

Open To Below: 129 sq.ft.

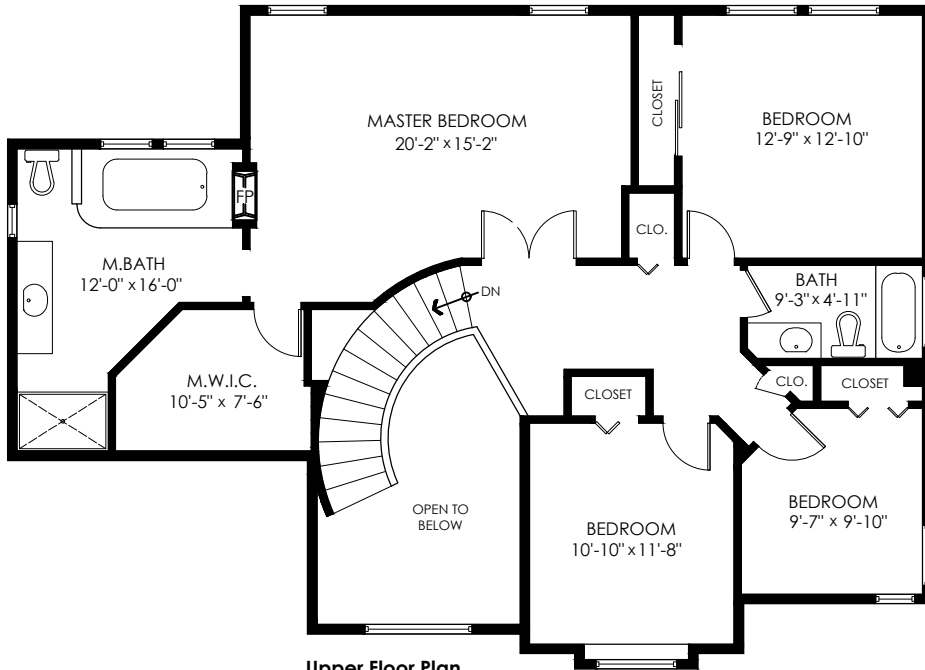

**Upper Floor Plan**  
Floor Area: 1262 sq.ft.  
Ceiling Height: 7'-11"

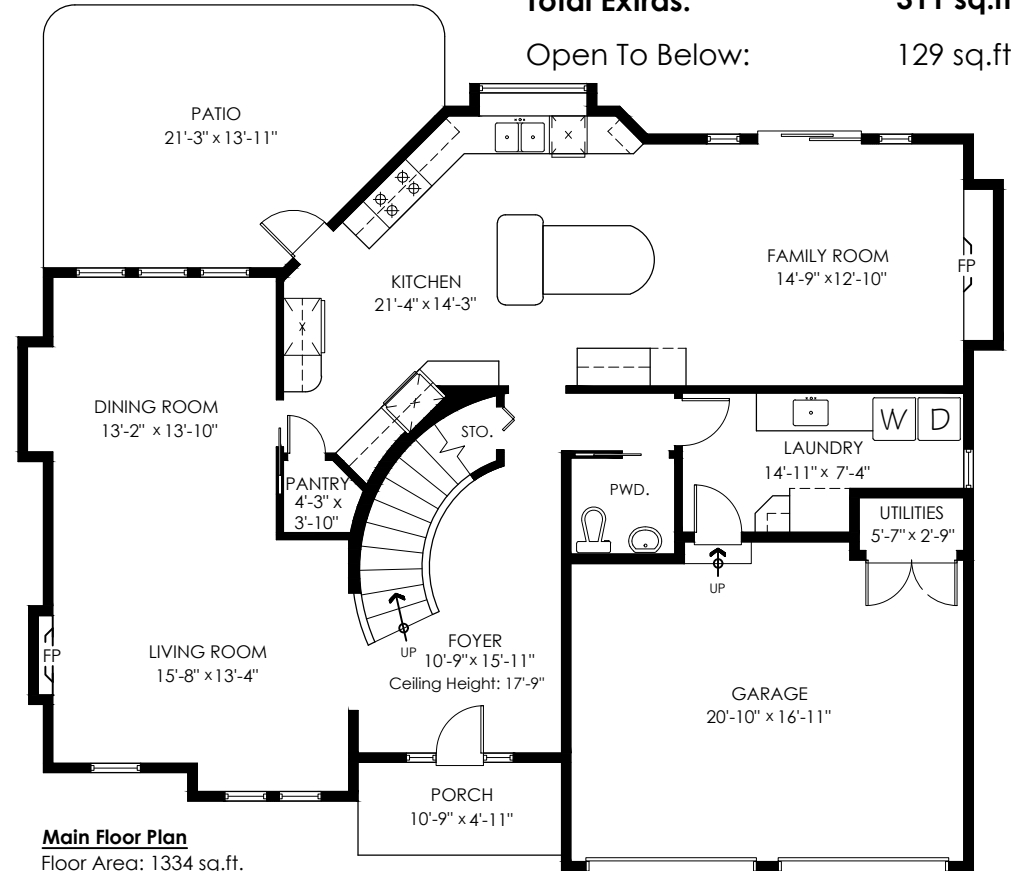

**Main Floor Plan**  
Floor Area: 1334 sq.ft.  
Ceiling Height: 8'-11"



E&O Insured. Total square foot calculated to gross unit area. SQFT based on interior measurements to exterior walls, not taken from original blueprints, may include unfinished area. This is for marketing purposes only and is not intended for architectural/construction use. All details, sizes & placements should be considered approximate within +/- 2% tolerance.

MEASURED ON: (2022-08-17)  
info@pixlworks.com www.pixlworks.com 604.329.5788



# 21504 92b Ave Langley

Main Floor: 1,334 sq.ft.  
Upper Floor: 1,262 sq.ft.  
**Total Livable: 2,596 sq.ft.**

Garage: 361 sq.ft.  
**Grand Total: 2,957 sq.ft.**

Patio: 258 sq.ft.  
Porch: 53 sq.ft.  
**Total Extras: 311 sq.ft.**

Open To Below: 129 sq.ft.

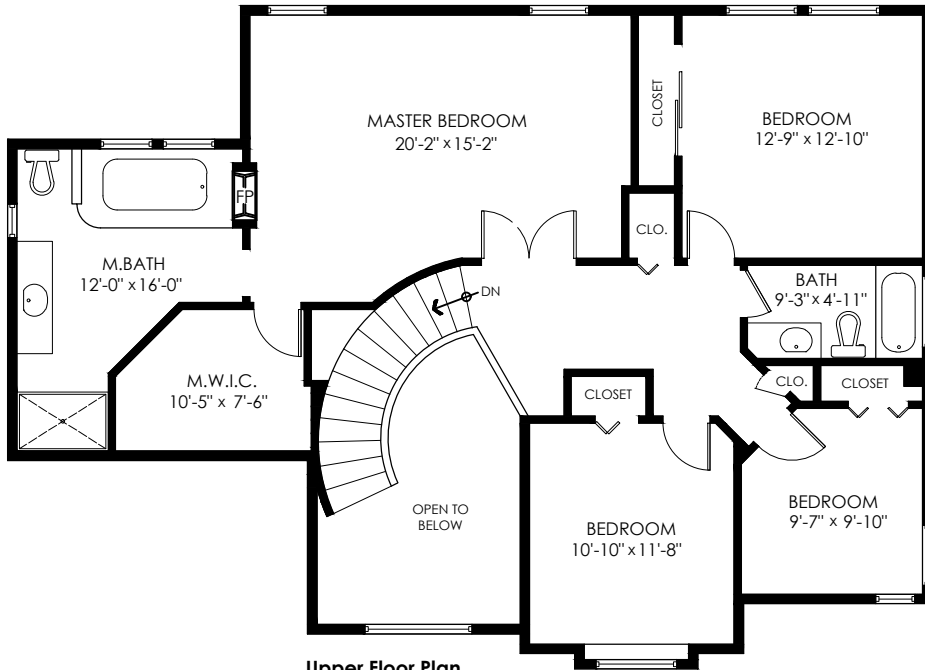

**Upper Floor Plan**  
Floor Area: 1262 sq.ft.  
Ceiling Height: 7'-11"

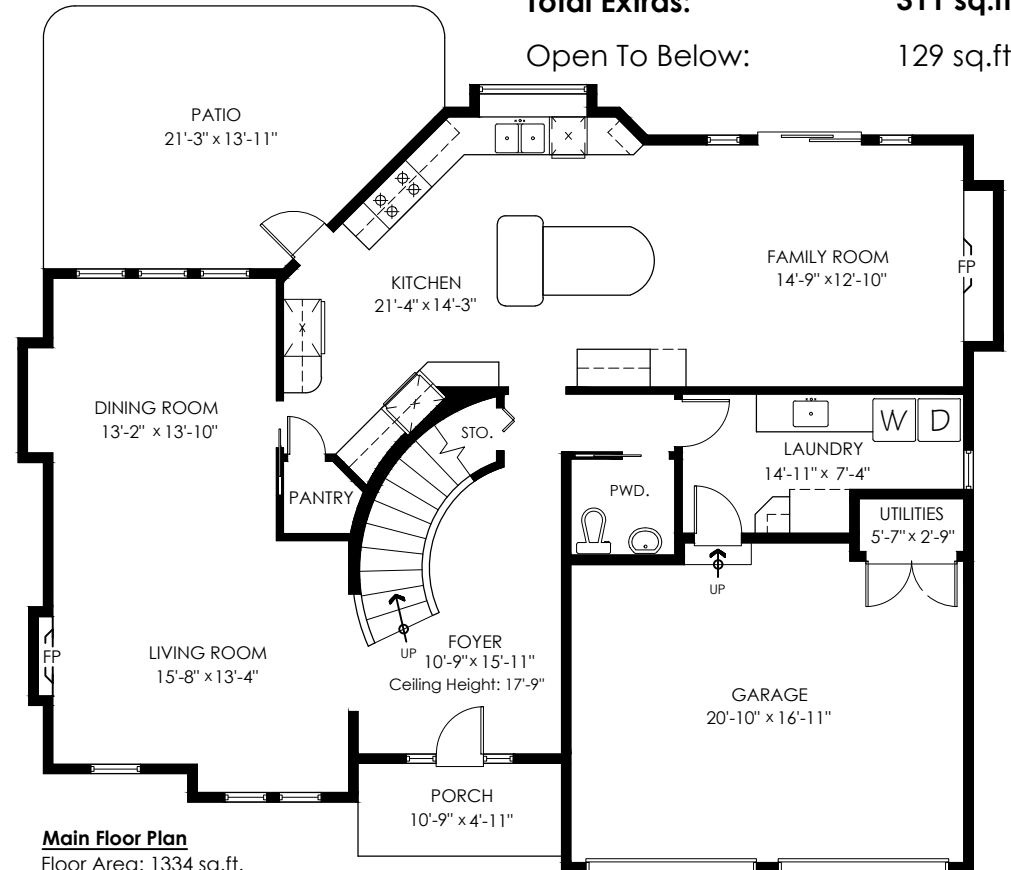

**Main Floor Plan**  
Floor Area: 1334 sq.ft.  
Ceiling Height: 8'-11"



**MEASURED ON: (2022-08-17)**

✉ [info@pixlworks.com](mailto:info@pixlworks.com) 🌐 [www.pixlworks.com](http://www.pixlworks.com) ☎ 604.329.5788



**cotala**

E&O Insured. Total square foot calculated to gross unit area. SQFT based on interior measurements to exterior walls, not taken from original blueprints, may include unfinished area. This is for marketing purposes only and is not intended for architectural/construction use. All details, sizes & placements should be considered approximate within +/- 2% tolerance.



Houses:

Total square footage is calculated to the outside of exterior walls.

Room sizes are dimensioned to the inside of the walls. This is because you need to know what you can fit in that room. When you add up the total of the room sizes it will not equal the total square footage of the property. This method of adding up room sizes will not account for wall thickness, interior hallways, exterior wall thickness, closets and many other areas that are included is total sqft.

Any space that is not suitable for year-round use or has a ceiling height of less than 4 feet will not be considered living space. An example of this includes a deck, garage or attic. If there isn't heat, insulation or room for an adult to stand, then it will not be included in the living space.

Cantilevered fireplaces, chimneys and plant windows are also not considered living space.

Included in the living space will be the measurements for stair treads for the floor they service as well as the space under the lowest floor's stairs.

Areas open to the floor below (also known as double height ceilings) are not considered living space because there is no floor.

Main Floor:	1,334 sq.ft.
Upper Floor:	1,262 sq.ft.
<b>Total Livable:</b>	<b>2,596 sq.ft.</b>

Garage:	361 sq.ft.
<b>Grand Total:</b>	<b>2,957 sq.ft.</b>

Patio:	258 sq.ft.
Porch:	53 sq.ft.
<b>Total Extras:</b>	<b>311 sq.ft.</b>

Open To Below: 129 sq.ft.

## 21504 92b Ave Langley

