

JACKIE & JOHN MACDONALD

JACKIE MACDONALD PERSONAL REAL ESTATE CORPORATION

778-549-0696 | JACKIEJOHNREALESTATE@GMAIL.COM | WWW.JACKIEJOHNREALESTATE.COM

**44-19477 72A Avenue,
Surrey**

Main Floor:	423 sq.ft.
Upper Floor:	454 sq.ft.
Lower Floor:	168 sq.ft.
Total:	1,045 sq.ft.

Garage:	259 sq.ft.
Balcony:	87 sq.ft.
Total Extras:	346 sq.ft.

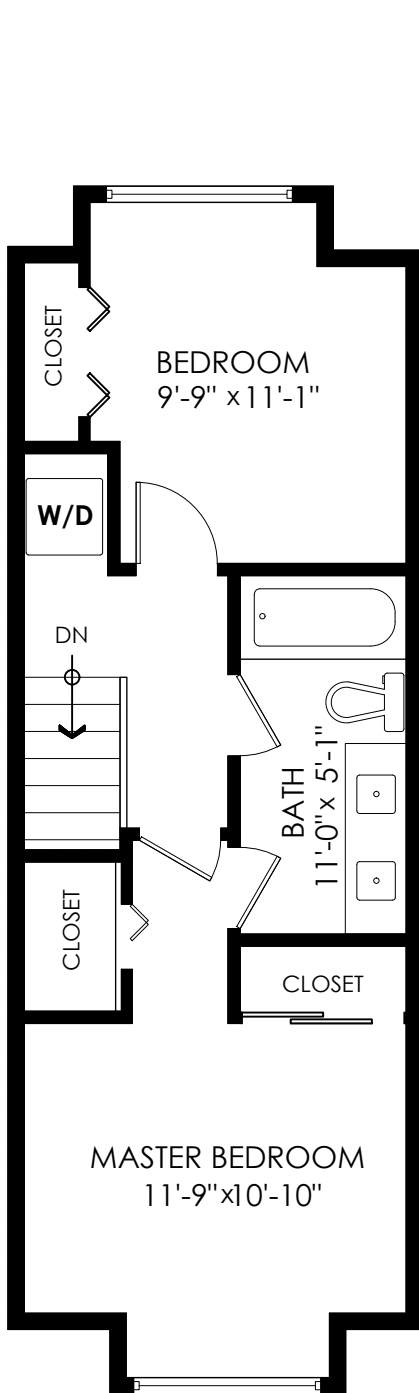

Upper Floor Plan

Floor Area: 454 sq.ft.
Ceiling Height: 8'

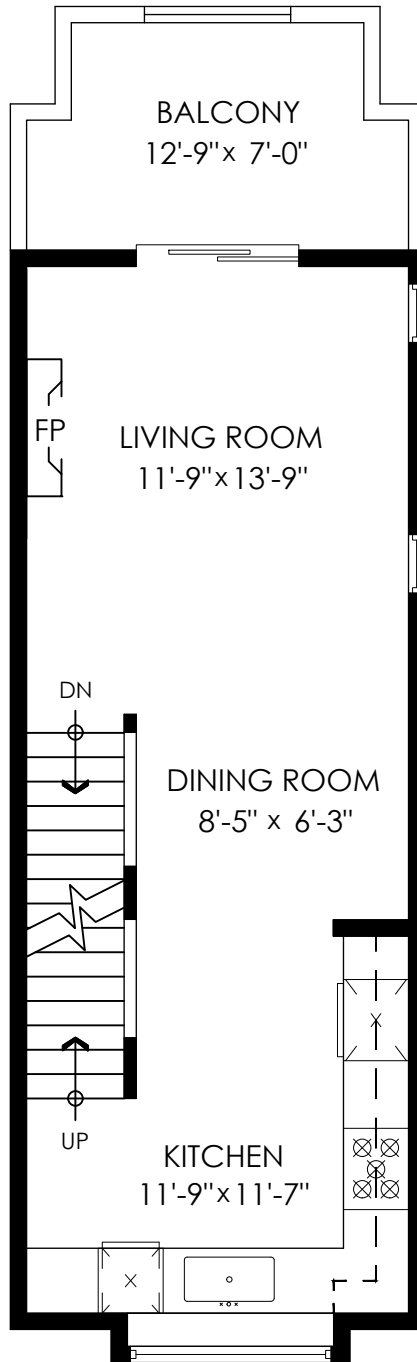

Main Floor Plan

Floor Area: 423 sq.ft.
Ceiling Height: 9'

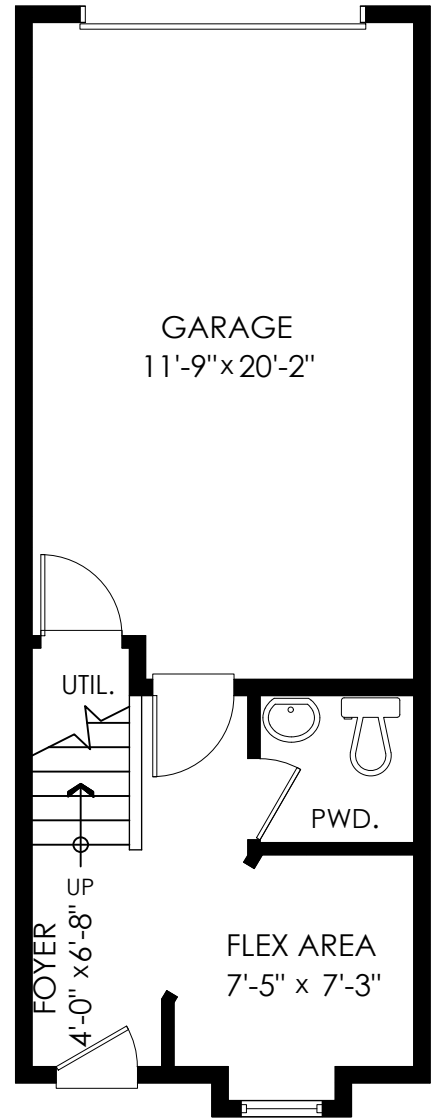

Lower Floor Plan

Floor Area: 168 sq.ft.
Ceiling Height: 8'



cotala

E&O Insured. Total square foot calculated to gross unit area. SQFT based on interior measurements to exterior walls, not taken from original blueprints, may include unfinished area.

This is for marketing purposes only and is not intended for architectural/construction use. All details, sizes & placements should be considered approximate within +/- 2% tolerance. www.PixiWorks.com

Measurements, Design & Scanning | 604-329-5788

ROYAL LEPAGE
Wolstencroft Realty





Houses:

Total square footage is calculated to the outside of exterior walls.

Room sizes are dimensioned to the inside of the walls. This is because you need to know what you can fit in that room. When you add up the total of the room sizes it will not equal the total square footage of the property. This method of adding up room sizes will not account for wall thickness, interior hallways, exterior wall thickness, closets and many other areas that are included is total sqft.

Any space that is not suitable for year-round use or has a ceiling height of less than 4 feet will not be considered living space. An example of this includes a deck, garage or attic. If there isn't heat, insulation or room for an adult to stand, then it will not be included in the living space.

Cantilevered fireplaces, chimneys and plant windows are also not considered living space.

Included in the living space will be the measurements for stair treads for the floor they service as well as the space under the lowest floor's stairs.

Areas open to the floor below (also known as double height ceilings) are not considered living space because there is no floor.

44-19477 72A Avenue, Surrey

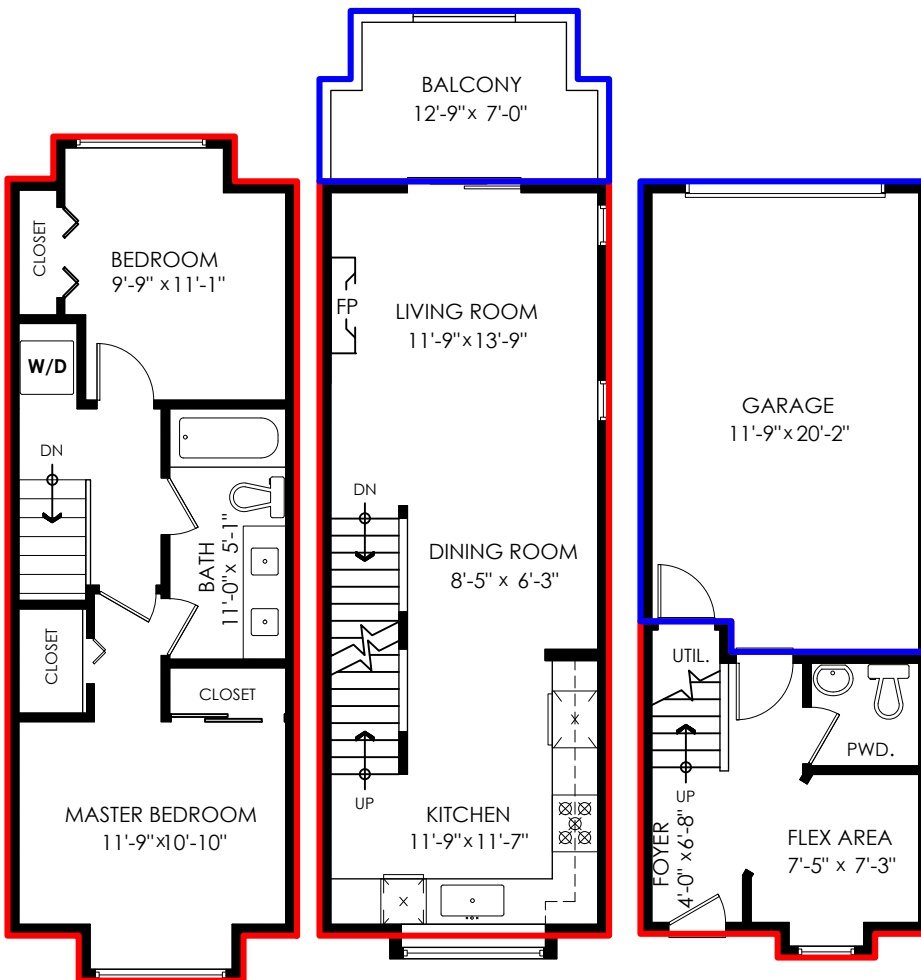

Main Floor:	423 sq.ft.
Upper Floor:	454 sq.ft.
Lower Floor:	168 sq.ft.
Total:	1,045 sq.ft.

Garage:	259 sq.ft.
Balcony:	87 sq.ft.
Total Extras:	346 sq.ft.

Upper Floor Plan

Floor Area: 454 sq.ft.
Ceiling Height: 8'

Main Floor Plan

Floor Area: 423 sq.ft.
Ceiling Height: 9'

Lower Floor Plan

Floor Area: 168 sq.ft.
Ceiling Height: 8'