CHRISTY LANIADO

DEDICATED ▪ DYNAMIC ▪ STRATEGIC

604.349.0098
christy@royallepage.ca
christylaniado.ca

ROYAL LEPAGE Sussex

325 FURRY CREEK DRIVE
FURRY CREEK, BC

MAIN	1,678 SQ.FT.
UPPER	1,464 SQ.FT.
LOWER	727 SQ.FT.
TOTAL	**3,869 SQ.FT.**

GARAGE	1,214 SQ.FT.
PATIO	433 SQ.FT.
DECK	654 SQ.FT.
BALCONY	51 SQ.FT.
BALCONY	39 SQ.FT.
TOTAL	**2,391 SQ.FT.**

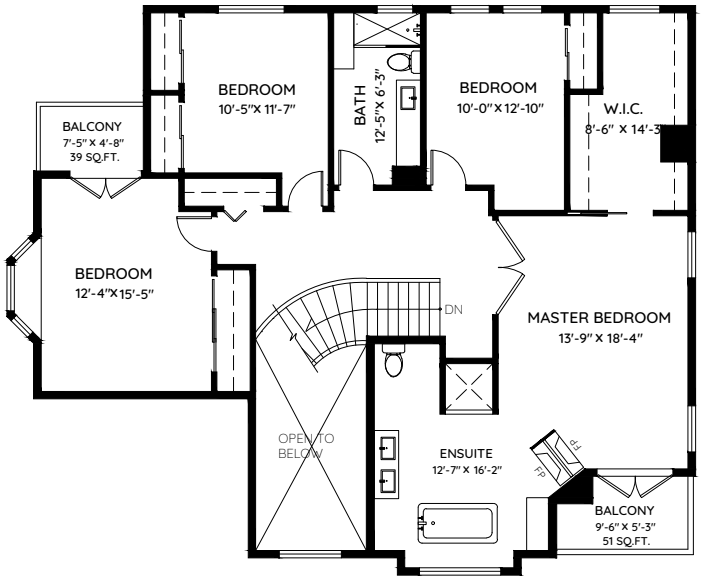

UPPER FLOOR
1,464 SQ.FT.
CH: 8'-0"

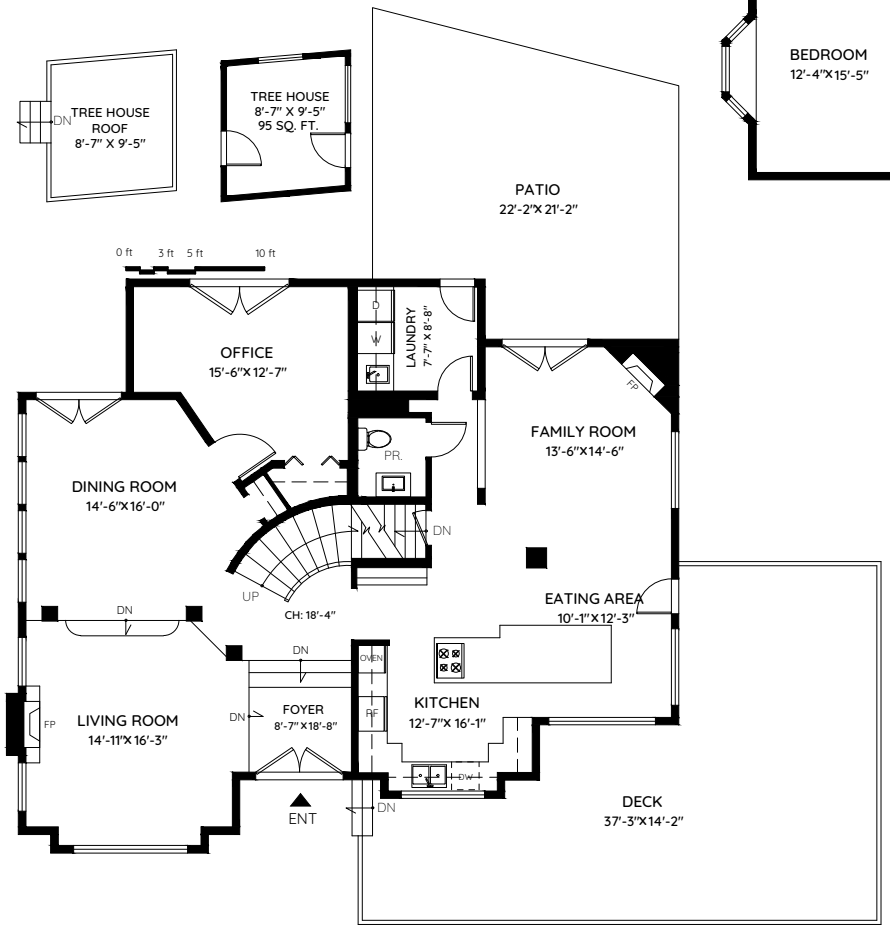

MAIN FLOOR
1,678 SQ.FT.
CH: 8'-0"

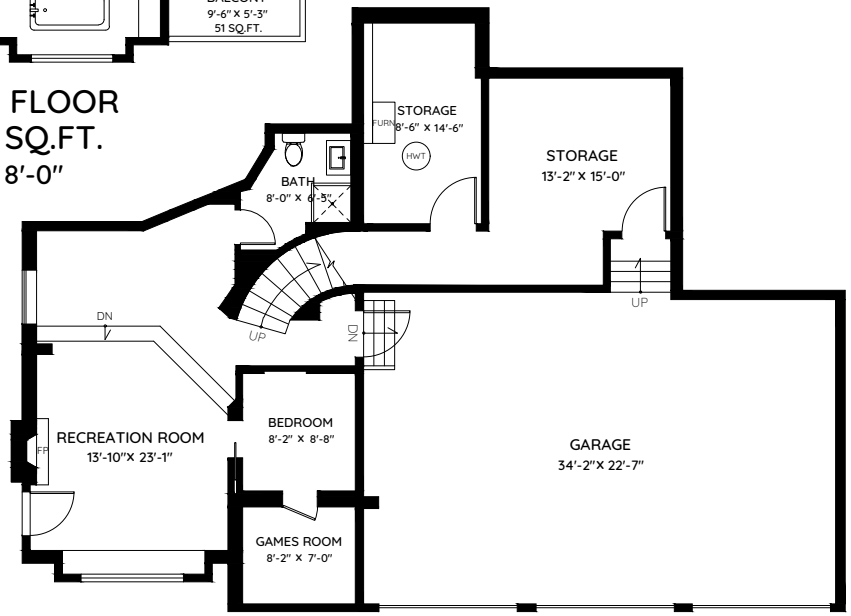

LOWER FLOOR
727 SQ.FT.
CH: 8'-0"

N

keyplan
plan your space

The floor plan and the measurements are approximate and are to be used for advertising usage only.
Not suitable for architectural or construction. E&OE. © 2019 KEYPLAN Measuring Inc.