DON BAILEY

ROYAL LEPAGE SUSSEX
604-880-7092
DONBAILEY@ROYALLEPAGE.CA
WWW.DONBAILEY.CA

4760 Eastridge Road
North Vancouver, BC, V7G 1K4

Year Built: 1995
BC Assessment: 3,897 Sq Ft
Land Size: .531 Acres

UPPER FLOOR: 1,525 SQ FT
3 BEDROOMS + 2 BATHROOMS

LOWER FLOOR: 1,060 SQ FT
1 BEDROOMS + 1 BATHROOM

TOTAL INTERIOR: 2,585 SQ FT
TOTAL: 4 BEDROOMS + 3 BATHROOMS

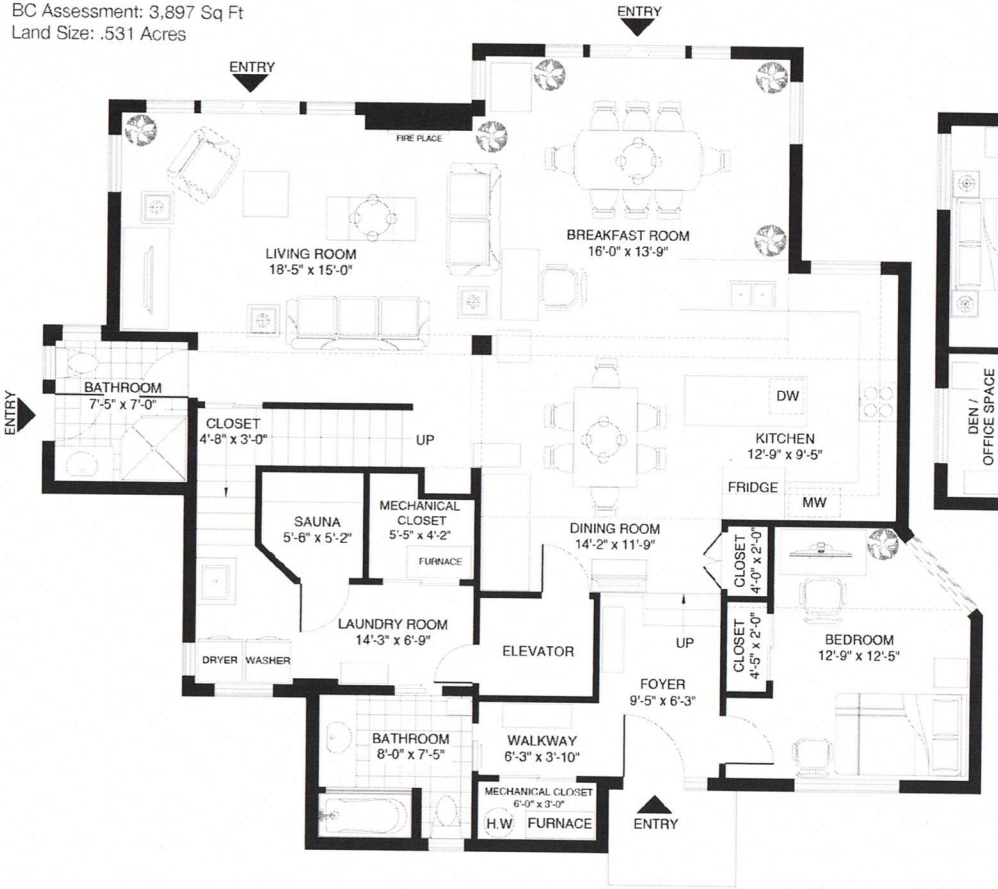

CEILING HEIGHT 9'-0" - 10'-7"

LOWER FLOOR
1,525 SQ FT

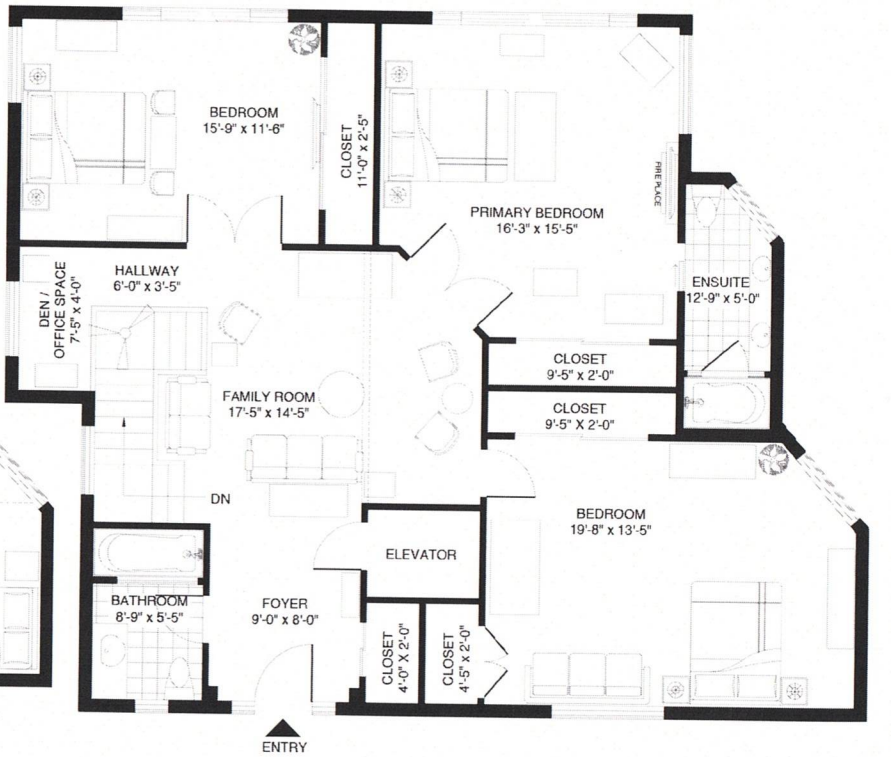

CEILING HEIGHT 9'-0"

UPPER FLOOR
1,060 SQ FT

REALTY STUDIOS

Developed On: May 10, 2024 - Valid Until: November 10, 2024

ROYAL LEPAGE
Sussex

SCALE

Booked on the Pixlink App™