

Alia & Ali 2890 sq/ft

14417 101 Ave

R1

ROOF

- ASPHALT SHINGLES
- 1/2" PLYWOOD SHTG.
- ENG.ROOF TRUSSES @ 24" O/C
- 1/2" CD BOARD
- R-40 INSULATION

W1

EXTERIOR WALL

- STUCCO WIRE MESH
- BUILDING PAPER
- 3/8" OSB SHTG
- 2X6" STUDS @ 16" O/C
- R-22 INSULATION
- 1/2" DRYWALL

W2

INTERIOR WALL

- 1/2" DRYWALL
- 2X4" STUDS @ 16" O/C
- 1/2" DRYWALL

W3

FOUNDATION WALL

- 8" CONCRETE WALL r/w 2-10M REBAR TOP, MIDDLE AND BOTTOM
- 24" X 10" STRIP FOOTING R/W 3-10M REBAR CONT.
- PARGING ABOVE GRADE
- DAMPPROOFING BELOW GRADE USING A POLYURETHANE MEMBRANE
- 4" DIA. PERIMETER WEEPING TILE C/W 6" CRUSHED ROCK COVER
- 2X4" FROST WALL
- 2" EXTERIOR RIGID FOAM

F1

FLOOR

- 3/8" UNDERLAY AS REQUIRED
- 3/4" T&G D.FIR PLYWOOD SHTG.
- 14" I-JOISTS

F2

BASEMENT FLOOR

- 4" CONCRETE SLAB
- 6 MIL POLY
- 2" RIGID FOAM
- 8" COMPACTED GRAVEL

DRAWING LIST

- (A-01) - COVER PAGE
- (A-02) - MAIN FLOOR
- (A-03) - SECOND FLOOR
- (A-04) - BASEMENT FLOOR
- (A-05) - FOUNDATION
- (A-06) - FRONT ELEVATION
- (A-07) - SIDE ELEVATIONS
- (A-08) - REAR ELEVATION
- (A-09) - BUILDING SECTION

NOTES:

DRAWINGS TO BE APPROVED BY LOCAL BUILDING AUTHORITY BEFORE START OF CONSTRUCTION

CONSTRUCTION METHODS AND MATERIALS SHALL CONFORM TO A.B.C AND ANY LOCAL CODES

GRADE BEAMS, PILES, FOUNDATION WALLS AND FRAMING TO BE DESIGNED BY A PROFESSIONAL ENGINEER

WINDOW ROUGH OPENINGS TO BE VERIFIED BEFORE CONSTRUCTION

INSTALL FLASHING, SADDLES IN ROOF VALLEYS AND ROOF/WALL INTERSECTIONS, AS WELL AS DOOR AND WINDOWS AS REQUIRED

MECHANICAL AND PLUMBING LAYOUTS ARE SUBJECT TO TRADE DISCRETION

THE DRAFTSPERSON SHALL NOT BE HELD RESPONSIBLE FOR ANY ERRORS OR OMISSIONS WHICH MAY AFFECT CONSTRUCTION

NO.	DESCRIPTION	BY	DATE

SHEET TITLE:
SHEET TITLE

PROJECT DESCRIPTION:
Alia & Ali

DRAWINGS PROVIDED BY:
My Home Design & Construction Ltd.
(780) 616-4438
14021, 106A Ave
Edmonton, Alberta T5N 1E2

DATE:

9/30/2014

SCALE:

SHEET:

A-1

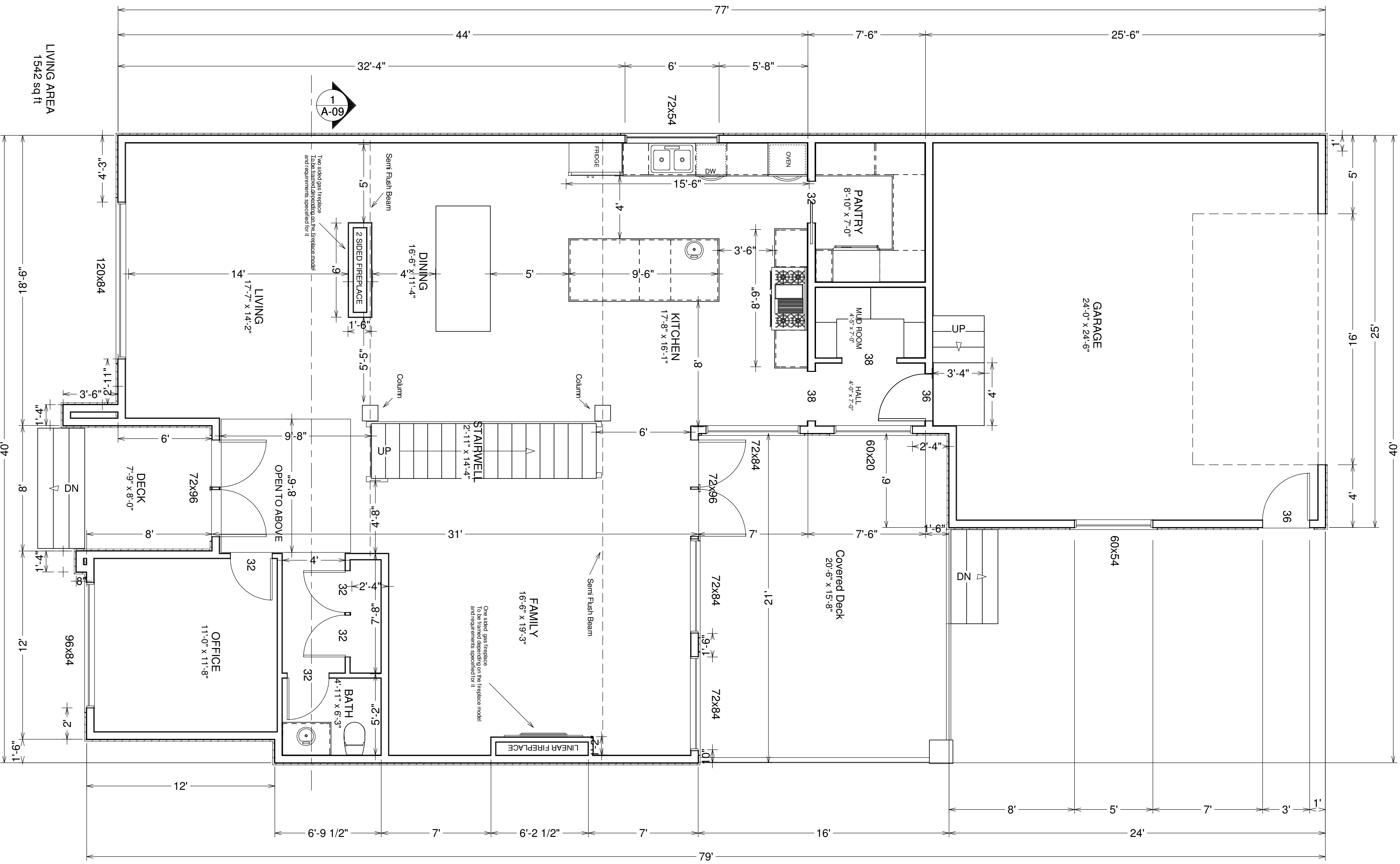

Main Floor
SCALE 1/8" = 1'-0"

NO.	DESCRIPTION	BY	DATE

SHEET TITLE:

SHEET TITLE

PROJECT DESCRIPTION:

Alia & Ali

DRAWINGS PROVIDED BY:

My Home Design & Construction Ltd.
(780) 616-4438
14021, 106A Ave
Edmonton, Alberta T5N 1E2

DATE:
11/17/2014

SCALE:

SHEET:

A-2

Second Floor

SCALE 1/8" = 1'-0"

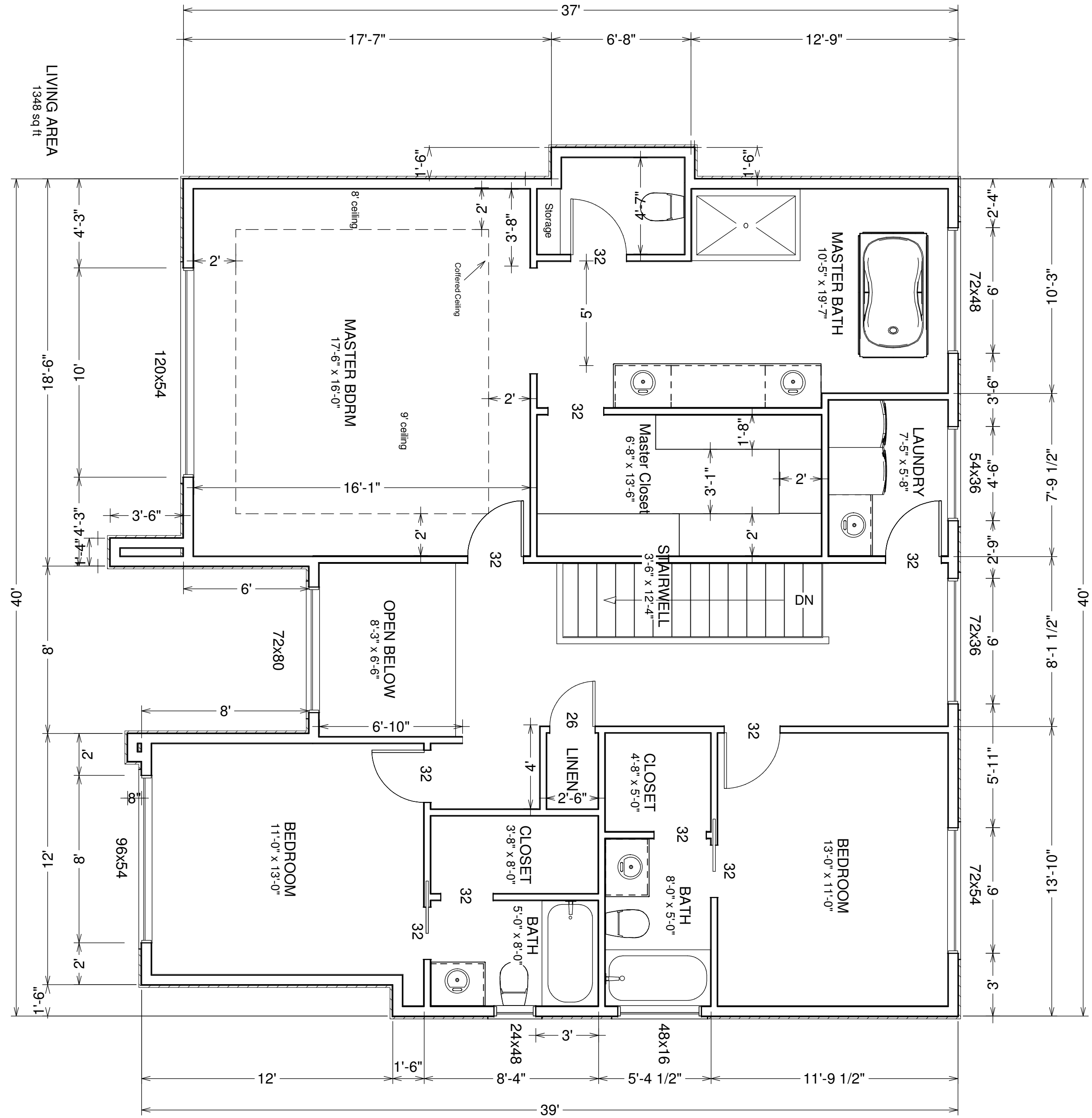

NO.	DESCRIPTION	BY	DATE

SHEET TITLE:

SHEET TITLE

PROJECT DESCRIPTION:

Alia & Ali

DRAWINGS PROVIDED BY:

My Home Design & Construction Ltd.
 (780) 616-4438
 14021, 106A Ave
 Edmonton, Alberta T5N 1E2

DATE:

11/17/2014

SCALE:

SHEET:

A-3

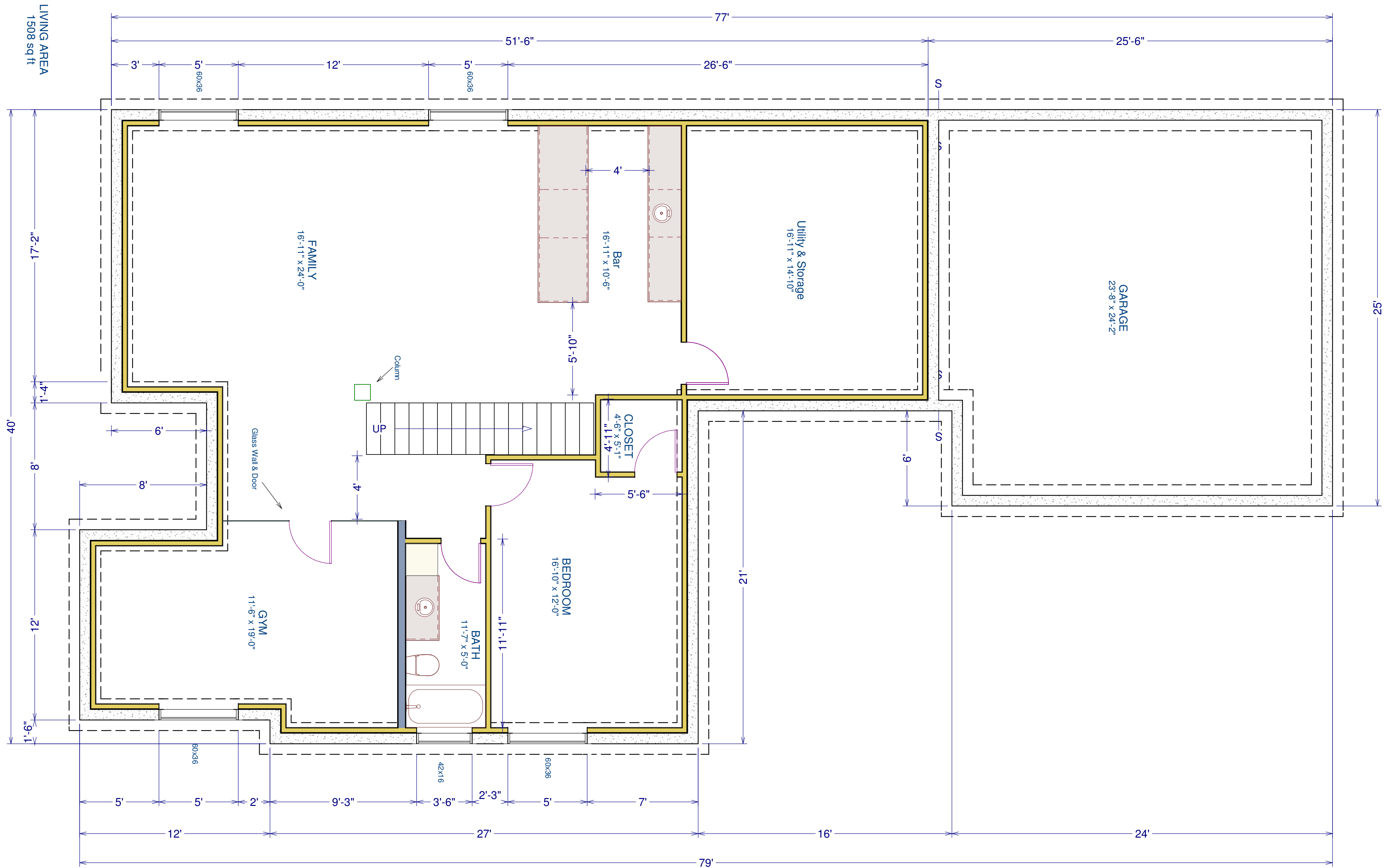

Basement Floor
SCALE 1/8" = 1'-0"

DRAWINGS PROVIDED BY:		PROJECT DESCRIPTION:		SHEET TITLE:	
My Home Design & Construction Ltd. (780) 616-4438 14021, 106A Ave Edmonton, Alberta T5N 1E2		Alia & Ali		SHEET TITLE	
DATE:	7/31/2014	NO.	DESCRIPTION	BY	DATE
SCALE:					
SHEET:	A-4				

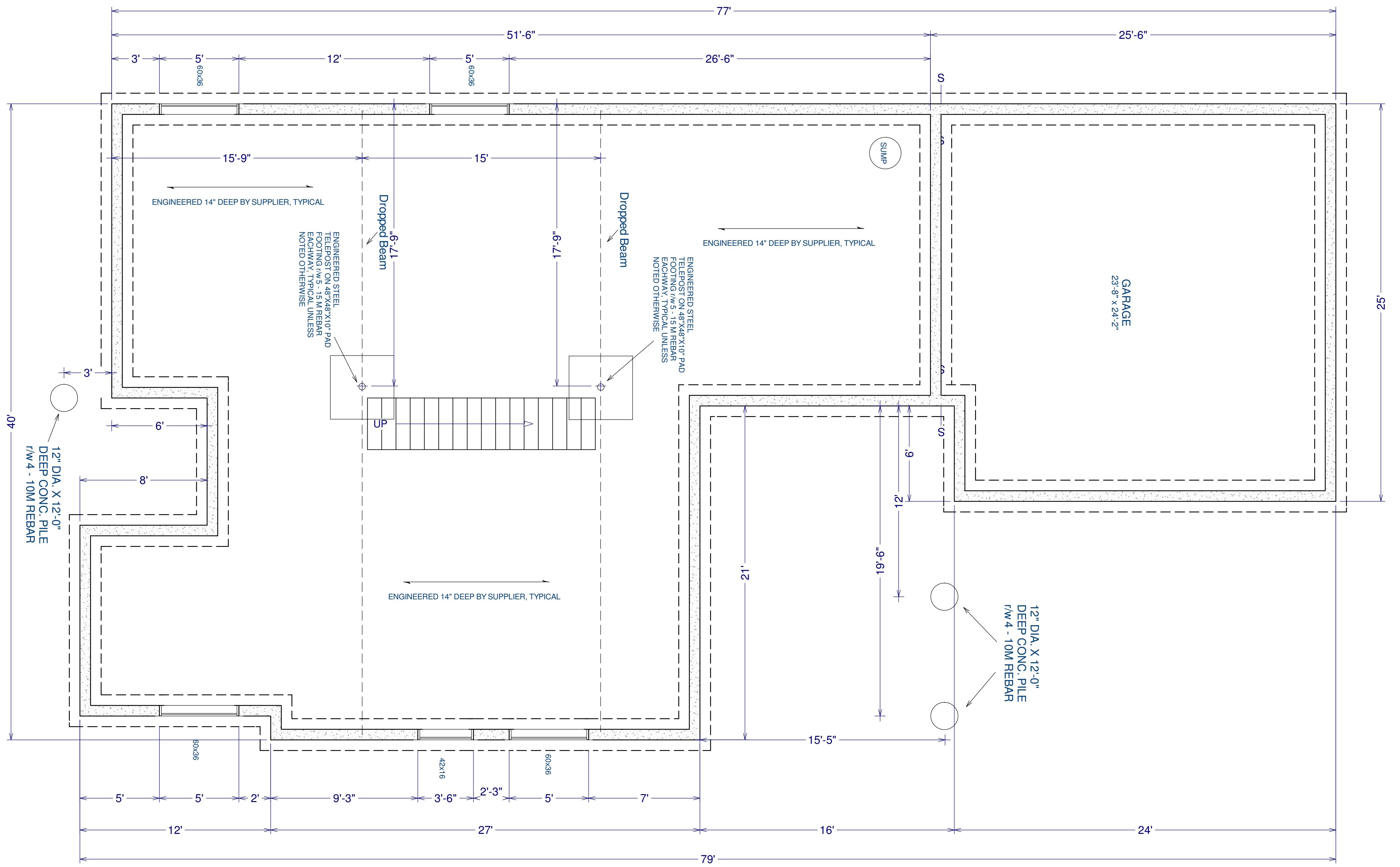

Foundation
SCALE 1/8" = 1'-0"

NO.	DESCRIPTION	BY	DATE

SHEET TITLE:

PROJECT DESCRIPTION:
Foundation

DRAWINGS PROVIDED BY:
My Home Design and Construction
(780)616-4438
14021 106A Ave
Edmonton, Alberta T5N 1E2

DATE:
7/31/2014

SCALE:

SHEET:

A-5

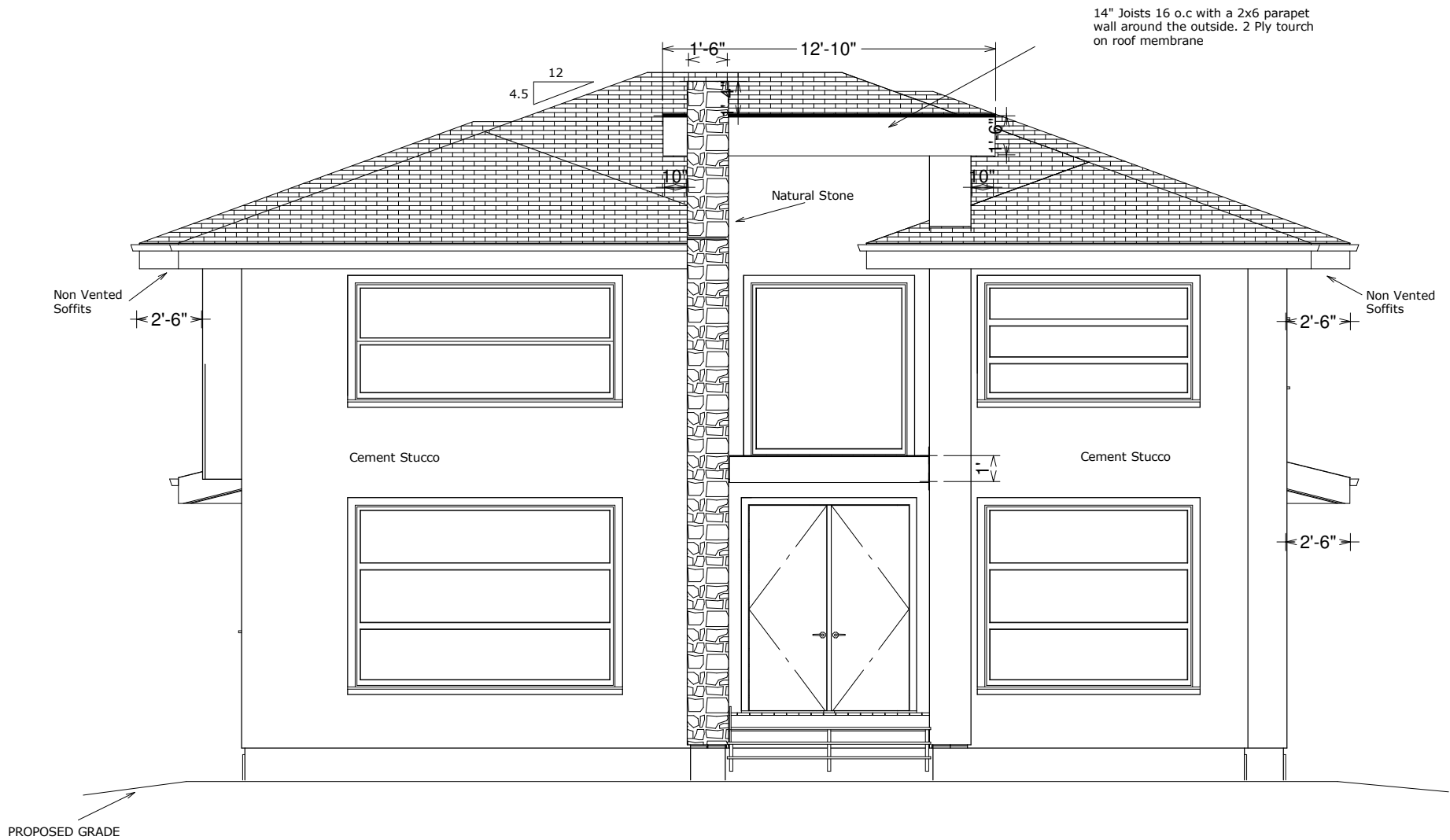

14" Joists 16 o.c with a 2x6 parapet wall around the outside. 2 Ply touch on roof membrane

Natural Stone

Cement Stucco

Cement Stucco

Non Vented Soffits

Non Vented Soffits

PROPOSED GRADE

Front Elevation

SCALE 1/4" = 1'-0"

NO.	DESCRIPTION	BY	DATE

NO.	DESCRIPTION	BY	DATE

SHEET TITLE:
SHEET TITLE

PROJECT DESCRIPTION:
Alia & Ali

DRAWINGS PROVIDED BY:
My Home Design & Construction Ltd.
(780) 616-4438
10000 44th Ave NW
Edmonton, Alberta T5N 1E2

DATE:

11/17/2014

SCALE:

SHEET:

A-6

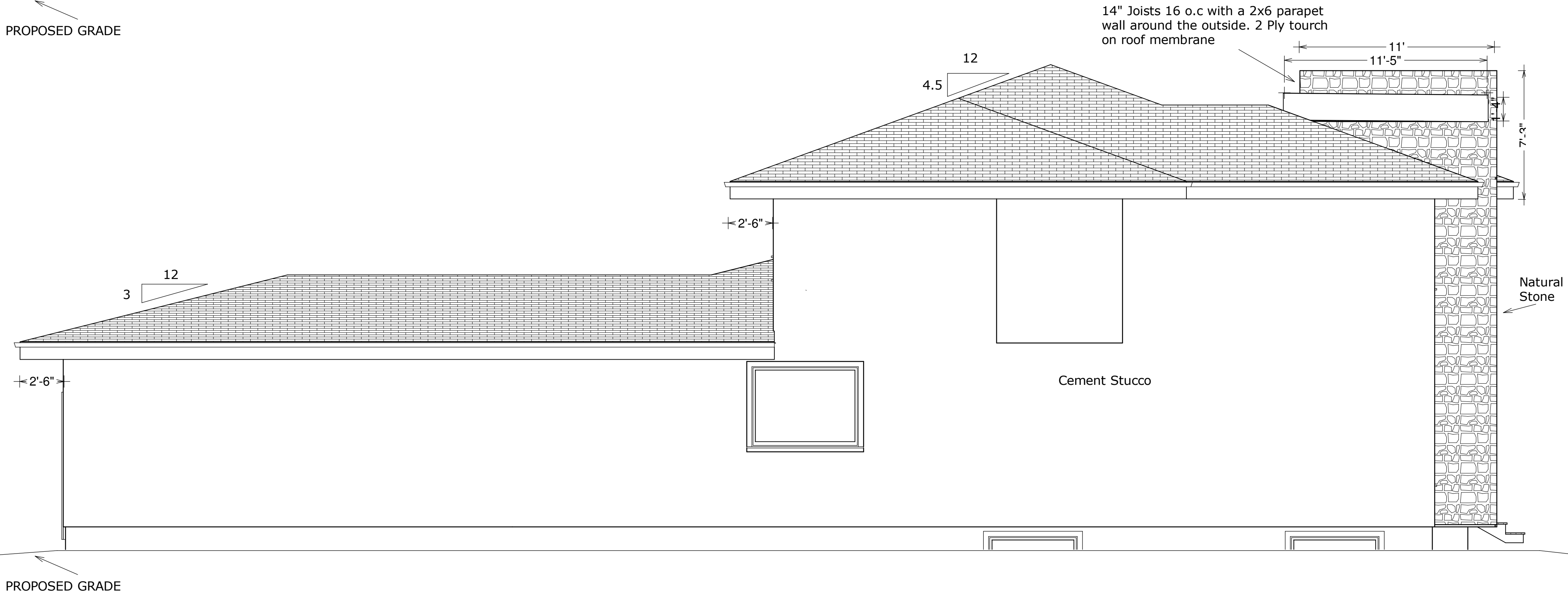

Side Elevations
SCALE 1/4" = 1'-0"

NO.	DESCRIPTION	BY	DATE

SHEET TITLE: SHEET TITLE

PROJECT DESCRIPTION: Alia & Ali

DRAWINGS PROVIDED BY:
My Home Design & Construction Ltd.
(780) 616-4438
14021, 106A Ave
Edmonton, Alberta T5N 1E2

DATE:
11/17/2014

SCALE:

SHEET:
A-7



Rear Elevation
 SCALE 1/4" = 1'-0"

NO.		DESCRIPTION		BY	DATE
PROJECT DESCRIPTION: Alia & Ali					
DRAWINGS PROVIDED BY: My Home Design & Construction Ltd. (780) 616-4438 14021, 106A Ave Edmonton, Alberta T5N 1E2					
DATE: 11/17/2014					
SCALE:					
SHEET: A-8					

SHEET TITLE:
SHEET TITLE



--

NO.	DESCRIPTION	BY	DATE

SHEET TITLE:
SHEET TITLE

PROJECT DESCRIPTION:
Alia & Ali

DRAWINGS PROVIDED BY:
 My Home Design & Construction Ltd.
 (780) 616-4438
 10000 10th Ave NW
 Edmonton, Alberta T5N 1E2

DATE:

11/17/2014

SCALE:

SHEET:

A-10



DRAWINGS PROVIDED BY:		PROJECT DESCRIPTION:		SHEET TITLE:	
My Home Design & Construction Ltd. (780) 616-4438 14021, 106A Ave Edmonton, Alberta T5N 1E2		Alia & Ali		SHEET TITLE	
DATE:	11/17/2014	NO.	DESCRIPTION	BY	DATE
SCALE:					
SHEET:	A-11				



NO.	DESCRIPTION	BY	DATE

SHEET TITLE:
SHEET TITLE

PROJECT DESCRIPTION:
Alia & Ali

DRAWINGS PROVIDED BY:
My Home Design & Construction Ltd.
(780) 616-4438
14021, 106A Ave
Edmonton, Alberta T5N 1E2

DATE:
11/17/2014

SCALE:

SHEET:
A-12