

**MAIN FLOOR**  
**1564 SQ. FT.**  
**8'-0" CEILING**

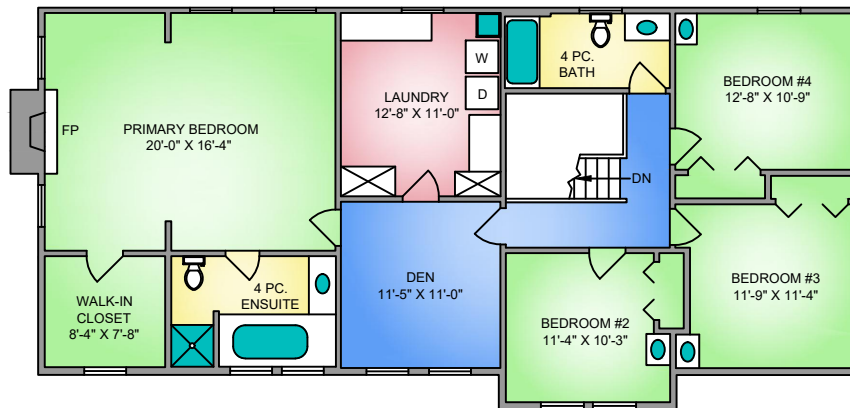

NORTH

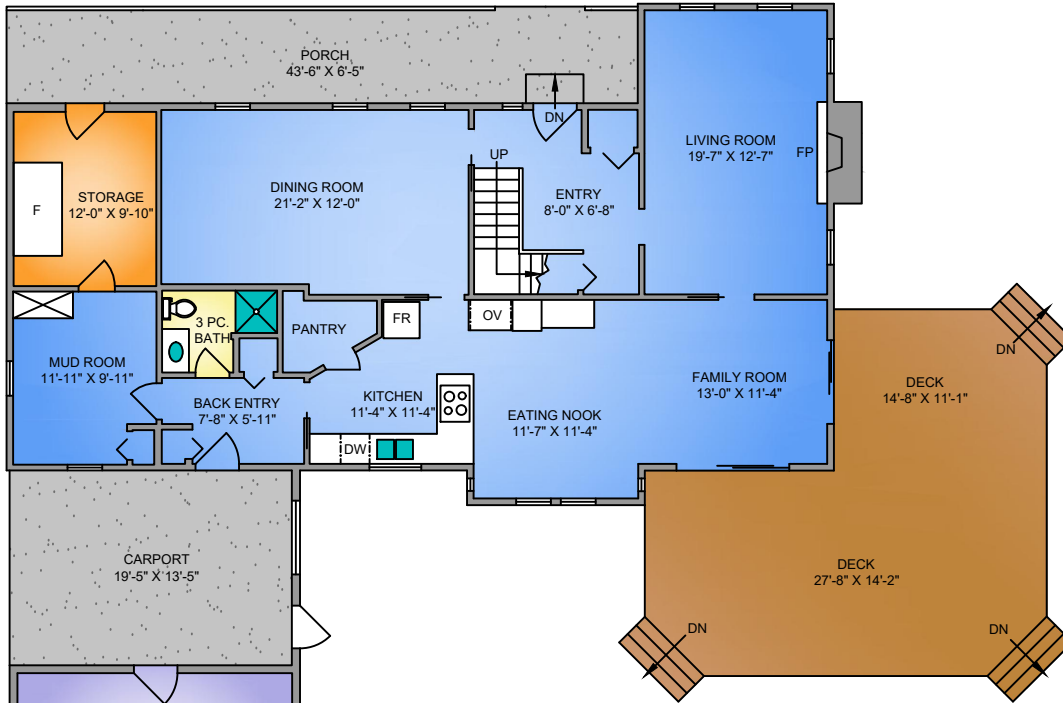

0' 5' 10'

SCALE

**UPPER FLOOR**  
**1450 SQ. FT.**  
**8'-0" CEILING**

**BARN & LOFT**  
**2589 SQ. FT.**

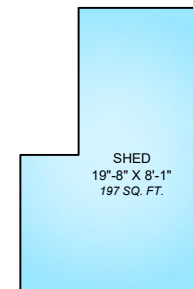
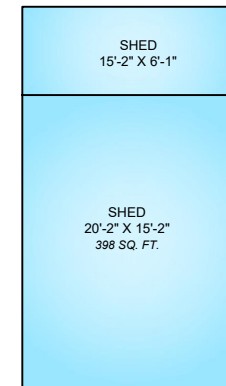
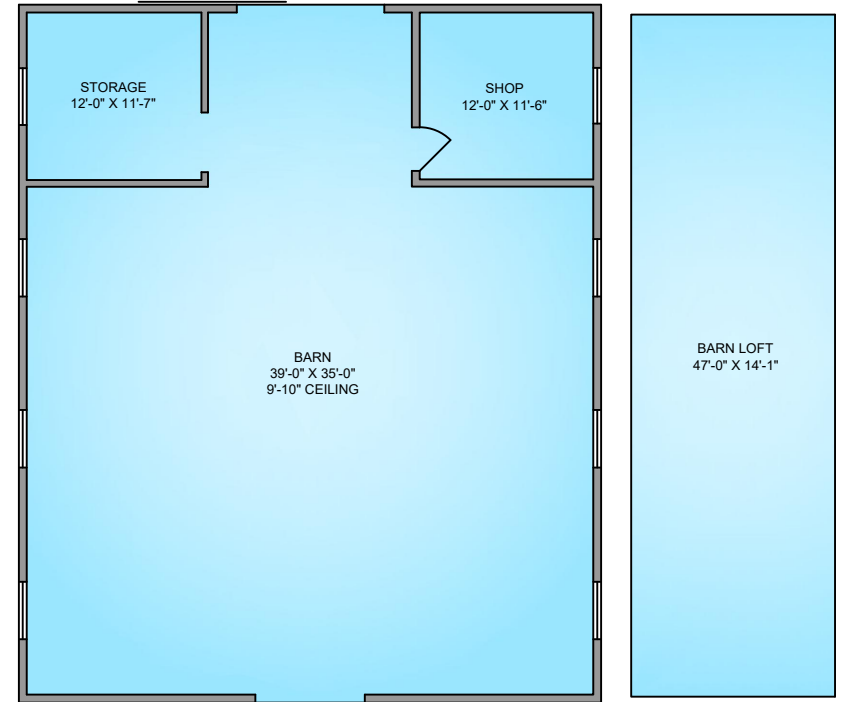

835 CORCAN ROAD  
 NOVEMBER 24, 2020

Prepared by PROPER MEASURE MID ISLAND for the exclusive use of KAREN HAYES  
 Plans may not be 100% accurate. Buyer must verify any critical measurement.  
 Private resale or modification of floor plans to a third party by any individual or entity other than Proper Measure Mid Island is strictly prohibited

FLOOR	AREA (SQ. FT.)		
	FINISHED	UNFINISHED	DECK / PATIO
MAIN	1564	-	531
UPPER	1450	-	-
TOTAL	3014	-	531
STUDIO	333	-	-
BARN MAIN	-	1929	-
BARN LOFT	-	660	-