

# 10304 Pollard Pl, Sidney, BC

Main Floor Interior Area 927.70 sq ft  
Excluded Area 293.18 sq ft



0 4 8 ft

PREPARED: 2026/03/03



# 10304 Pollard Pl, Sidney, BC

Exterior Storage Excluded Area 296.87 sq ft

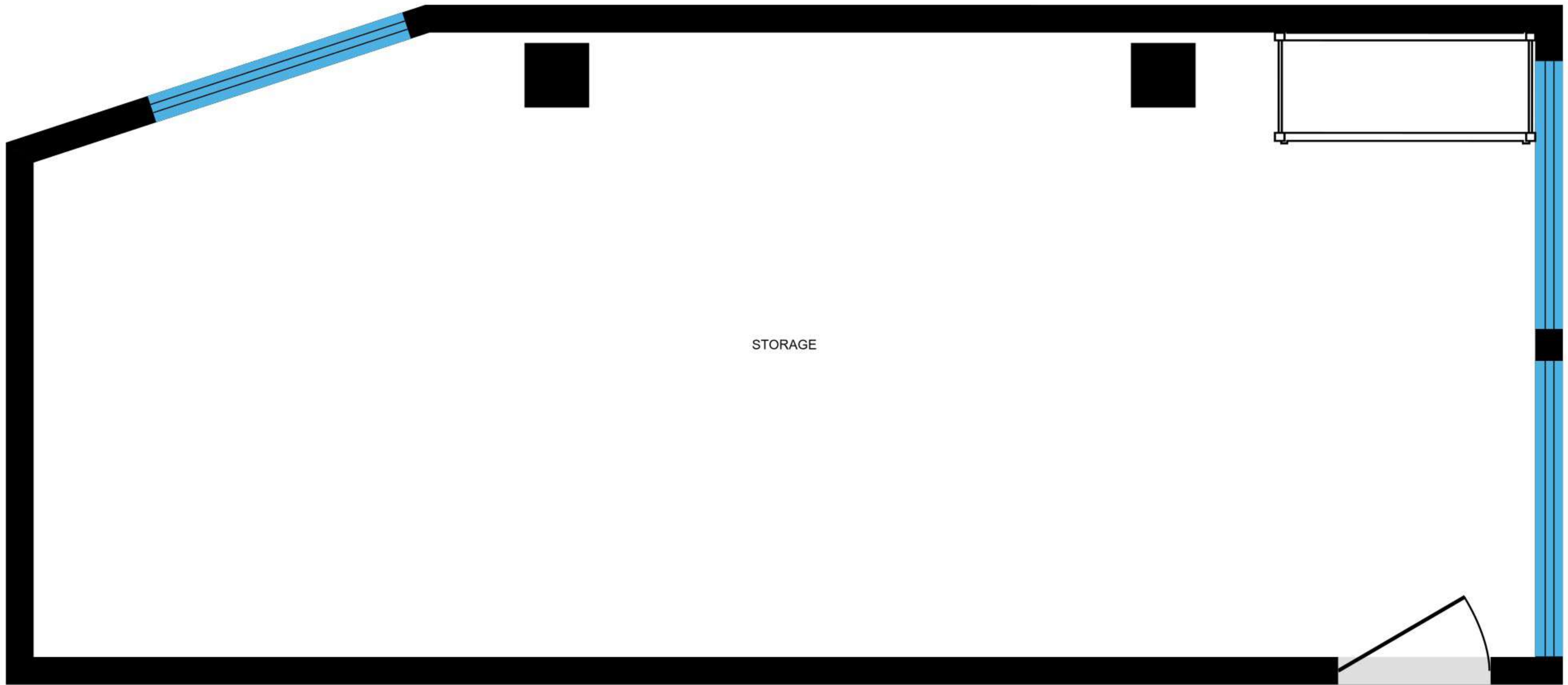

0 2 4 ft

PREPARED: 2026/03/03



# 10304 Pollard Pl, Sidney, BC

**Basement** Interior Area 517.70 sq ft  
Excluded Area 681.86 sq ft



PREPARED: 2026/03/03



# 10304 Pollard Pl, Sidney, BC

Main Building: Total Interior Area Above Grade 1445.39 sq ft



**Main Floor**  
Interior Area 927.70 sq ft

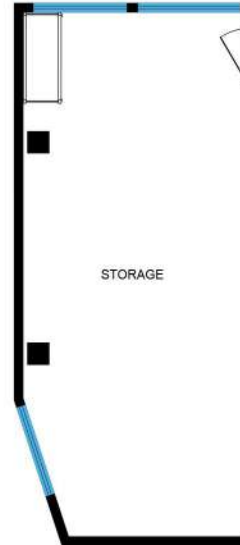

**Exterior Storage**  
Interior Area



**Basement**  
Interior Area 517.70 sq ft



PREPARED: 2026/03/03