

1138 RIDGEWOOD DRIVE

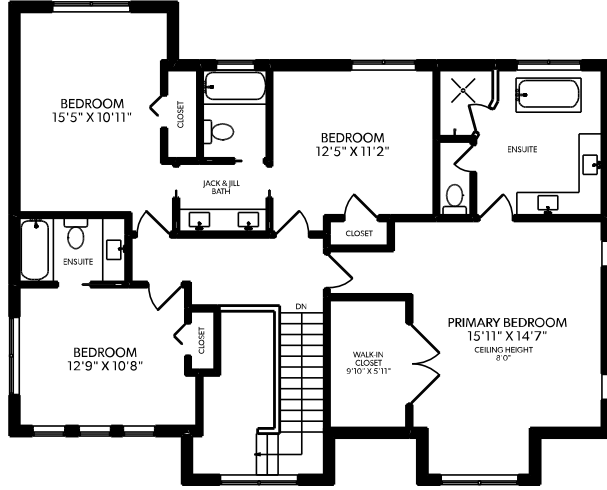

FLOOR	FINISHED	UNFINISHED	TOTAL	OTHER AREAS	
MAIN	1787	0	1787	DECK	952
UPPER	1413	0	1413	GARAGE	501
LOWER	1778	0	1778		
TOTAL	4978	0	4978		

UPPER FLOOR



MAIN FLOOR

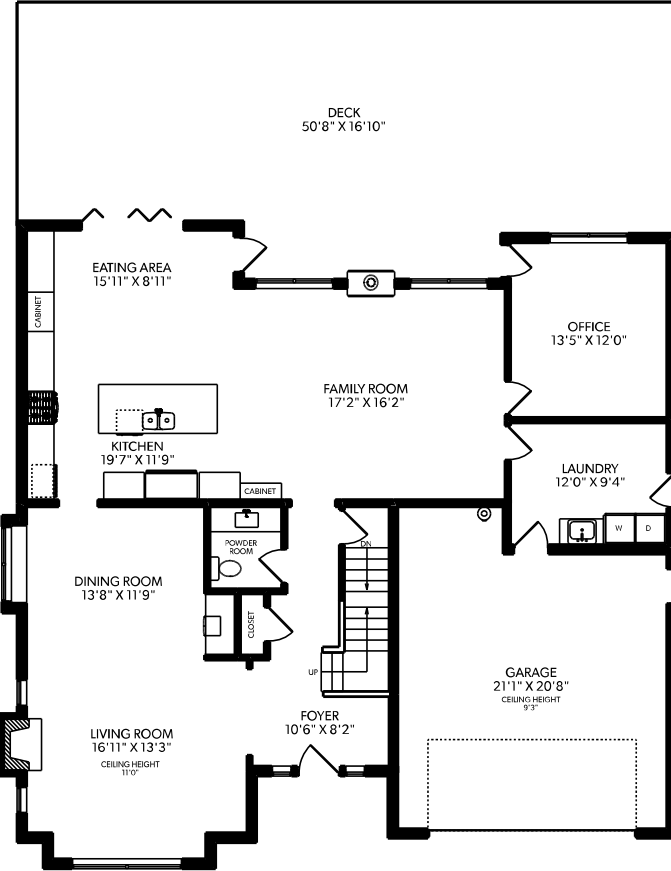

LOWER FLOOR

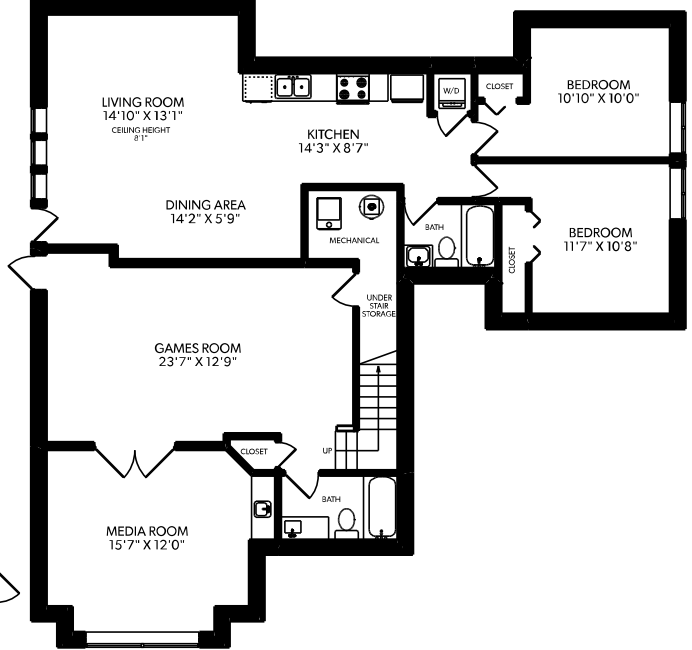

OAKWYN REALTY

Document prepared for the exclusive use of Steve Hamer-Jackson* *PERSONAL REAL ESTATE CORPORATION

These floor plans are not suitable for construction purposes. Efforts have been made to represent dimensions accurately. Purchaser of the property to verify measurements if important. E&O Insured.



MEASURED 10/07/2023