

836 11TH STREET E

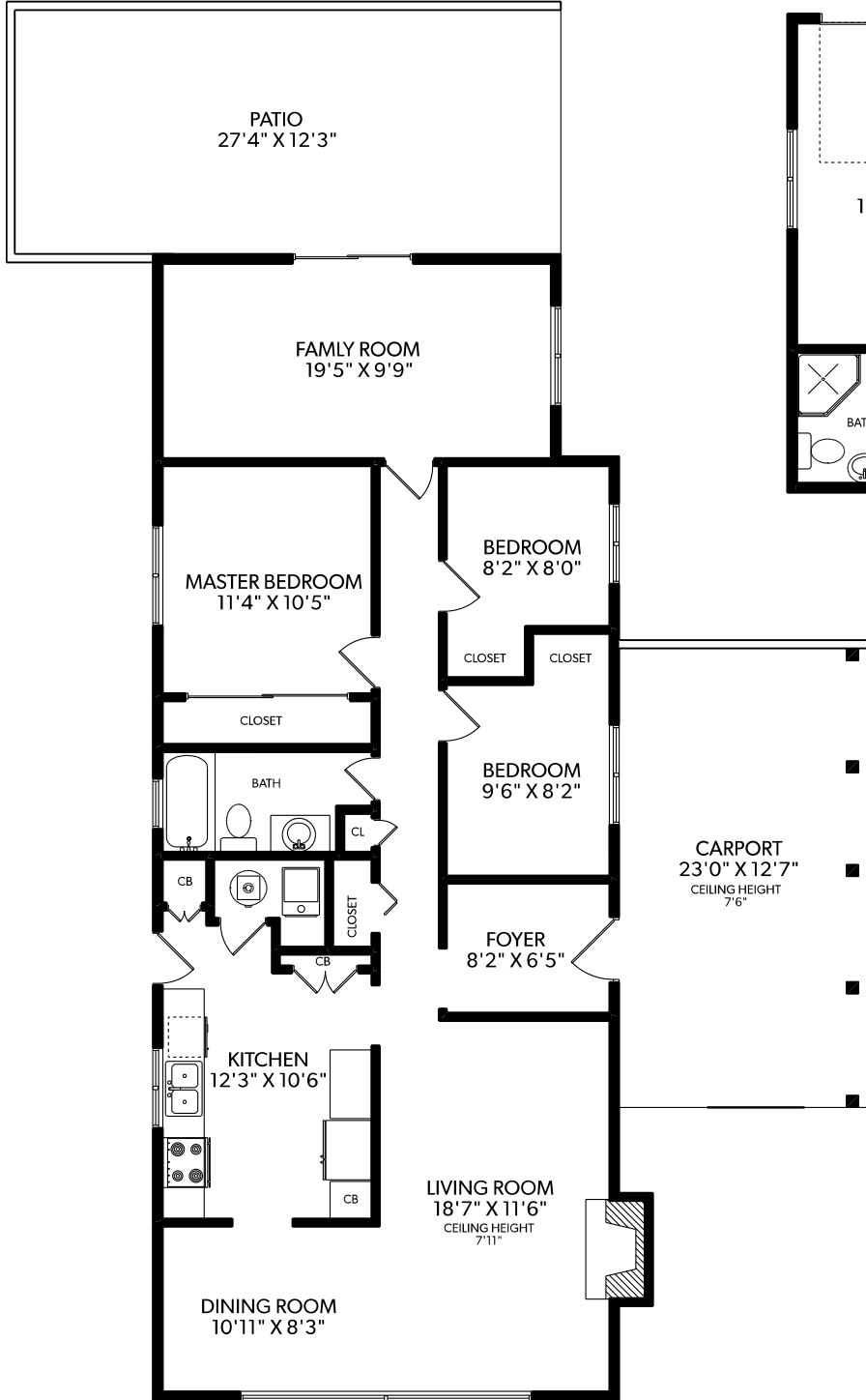

FLOOR	FINISHED	UNFINISHED	TOTAL	OTHER AREAS	
MAIN	1314	0	1314	PATIO	354
TOTAL	1314	0	1314	GARAGE	938
				CARPORT	294

MAIN FLOOR



GARAGE

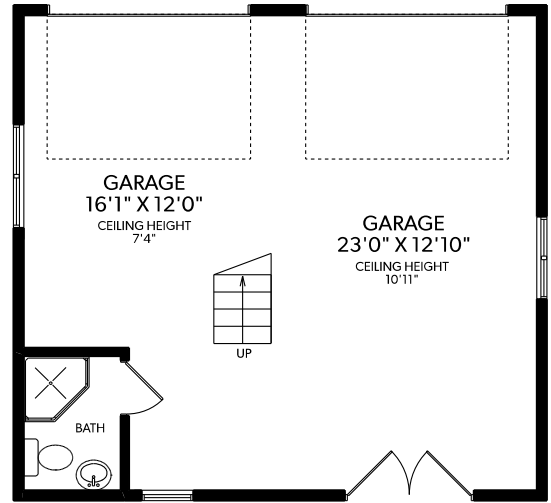

LOFT

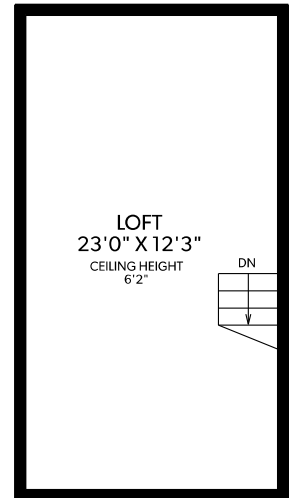

OAKWYN REALTY

Document prepared for the exclusive use of Steve Hamer-Jackson* *PERSONAL REAL ESTATE CORPORATION

These floor plans are not suitable for construction purposes. Efforts have been made to represent dimensions accurately. Purchaser of the property to verify measurements if important. E&O Insured.



MEASURED 01/12/2021