



1121 West 15th Street  
 North Vancouver, B.C.  
 V7P 1M7  
 t 604.876.3800  
 f 778.340.2281  
 beyondbeige.com

The contractor shall check and verify all dimensions and data noted on site and is responsible for reporting any discrepancies to BBID prior to commencement of work. All drawings are the property of BBID and shall not be reproduced without written consent of the Designer. Drawings shall not be scaled.

NO.	ISSUED / REVISED	DATE
5	TENDER	2016/04/25
4	AMENDMENT	2016/04/13
3	AMENDMENT	2016/03/28
2	AMENDMENT	2016/02/23
1	FOR TENDER	2015/10/05

CLIENT:  
**CARR/LOCKHART**  
 23670 32TH AVE.  
 LANGLEY, B.C.

DRAWING TITLE:  
**MAIN WING CONSTRUCTION PLAN**

DRAWN BY: C.C

SCALE: 1/4" = 1'-0"

DATE: AUGUST 16, 2015

DRAWING NUMBER:  
**ID.201**



**CONSTRUCTION PLAN NOTES**  
 1. ALL DIMENSIONS ARE TO FACE UNLESS NOTED OTHERWISE.  
 2. ALL SHOWER HEADS TO BE MOUNTED TO THE CENTRE OF THE SHOWER FLOOR TO ALLOW FOR PROPER DRAINAGE.  
 3. ALL DOOR AND WINDOW THRESHOLDS TO BE 1/2" ABOVE FINISHED FLOOR LEVEL UNLESS NOTED OTHERWISE.  
 4. ALL DOORS TO HAVE PFC FINISH UNLESS NOTED OTHERWISE.  
 5. ALL WINDOWS TO HAVE PFC FINISH UNLESS NOTED OTHERWISE.  
 6. ALL DOOR AND WINDOW THRESHOLDS TO BE 1/2" ABOVE FINISHED FLOOR LEVEL UNLESS NOTED OTHERWISE.  
 7. ALL DOOR AND WINDOW THRESHOLDS TO BE 1/2" ABOVE FINISHED FLOOR LEVEL UNLESS NOTED OTHERWISE.

**DOOR LEGEND**  
 (A) REFER TO ARCHITECTURAL LOOK SCHEDULE FOR DETAILS

**WINDOW GLAZING LEGEND**  
 (B) REFER TO ARCHITECTURAL WINDOW SCHEDULE FOR DETAILS

**CLUMBERING LEGEND**  
 (C) REFER TO ARCHITECTURAL CLUMBERING SCHEDULE FOR DETAILS

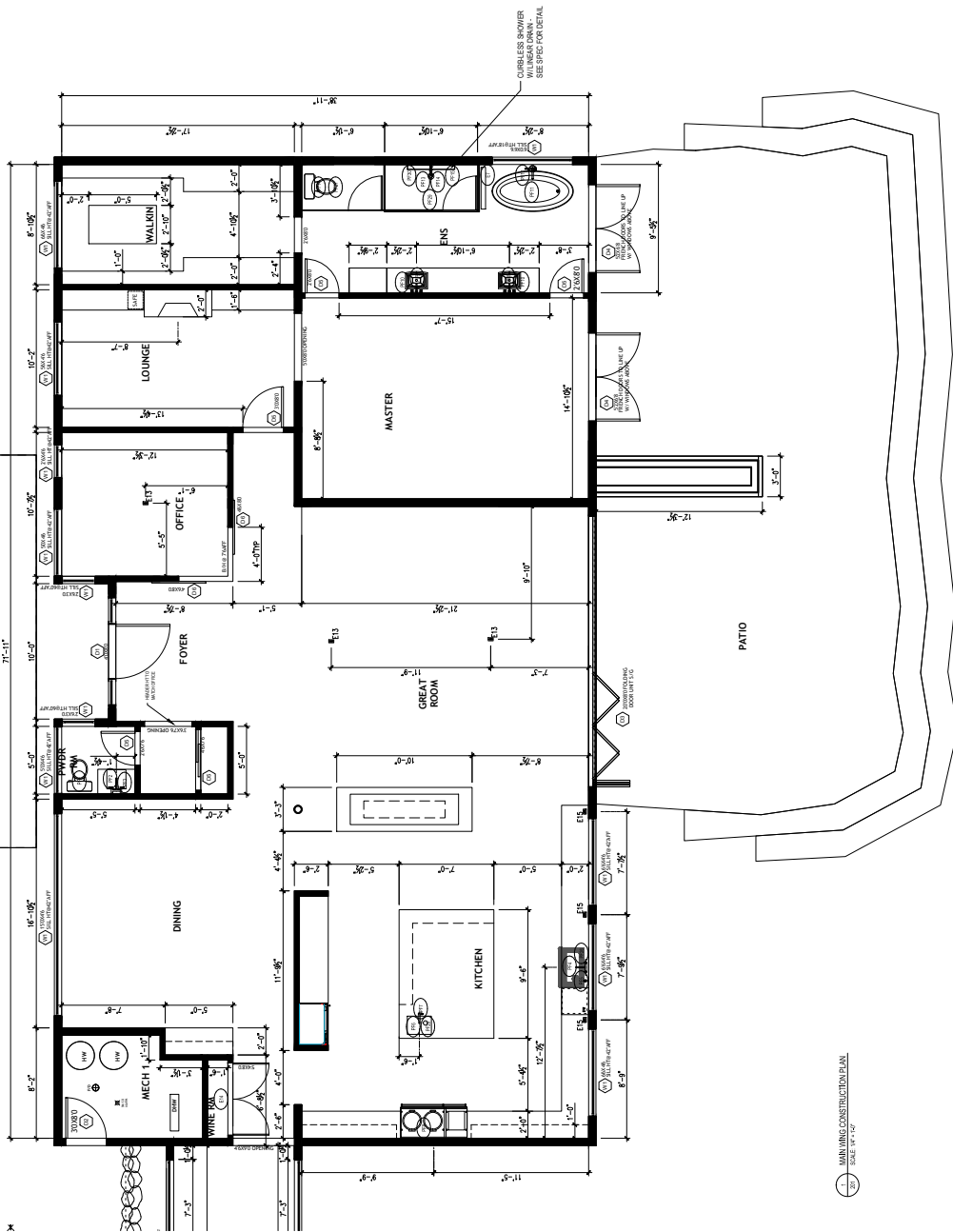

MAIN WING CONSTRUCTION PLAN  
 SCALE: 1/4" = 1'-0"

1121 West 15th Street  
North Vancouver, B.C.  
V7P 1M7  
t 604.876.3800  
f 778.340.2281  
beyondbeige.com

The contractor shall check and verify all dimensions and data noted on site and is responsible for reporting any discrepancies to BBID prior to commencement of work. All drawings are the property of BBID and shall not be reproduced without written consent of the Designer. Drawings shall not be scaled.

NO.	ISSUED / REVISED	DATE
5	TENDER	2016/04/25
4	AMENDMENT	2016/04/13
3	AMENDMENT	2016/03/28
2	AMENDMENT	2016/02/23
1	FOR TENDER	2015/10/05

CLIENT:  
**CARR/LOCKHART**  
23670 32TH AVE.  
LANGLEY, B.C.

DRAWING TITLE:  
**WEST WING  
CONSTRUCTION  
PLAN**

DRAWN BY: C.C

SCALE: 1/4" = 1'-0"

DATE: AUGUST 16, 2015

DRAWING NUMBER:  
**ID.202**



**CONSTRUCTION NOTES**

- GENERAL CONTRACTOR TO REFER TO INTERIOR DESIGN SPECIFICATIONS FOR ALL FINISHES.
- ALL SHOWS HANGS TO BE LOCATED TO THE CENTRE OF THE SHOWER FLOOR TO ALLOW FOR FLOOR FINISHES.
- ALL WORKSHOPS AND METHODS OF CONSTRUCTION TO MEET THE REQUIREMENTS OF THE NATIONAL BUILDING CODE OF CANADA AND THE REQUIREMENTS CURRENTLY PRACTICED IN THE INDUSTRY.
- DURING THE BIDDING PERIOD THE RESPONSIBILITY OF THE GENERAL CONTRACTOR TO VERIFY ALL DIMENSIONS AND DATA NOTED ON THESE DRAWINGS WITH ACTUAL SITE CONDITIONS. ANY DISCREPANCIES TO BE REPORTED TO THE DESIGNER IMMEDIATELY UPON COMMENCEMENT OF CONSTRUCTION. MANUFACTURERS AND PARTS TO BE USED TO BE APPROVED BY THE DESIGNER.
- ALL DOORS TO HAVE DRYPAL RETURNS UNLESS NOTED OTHERWISE.
- ALL DOOR HALL LEVERS TO BE INSTALLED BY P.O.C. UNLESS NOTED OTHERWISE.

- DOOR LEGEND**
- REFER TO ARCHITECTURAL DOOR SCHEDULE FOR DETAILS.
- WINDOW & GLAZING LEGEND**
- REFER TO ARCHITECTURAL WINDOW SCHEDULE FOR DETAILS.
- PLUMBING LEGEND**
- REFER TO ARCHITECTURAL PLUMBING SCHEDULE FOR DETAILS.

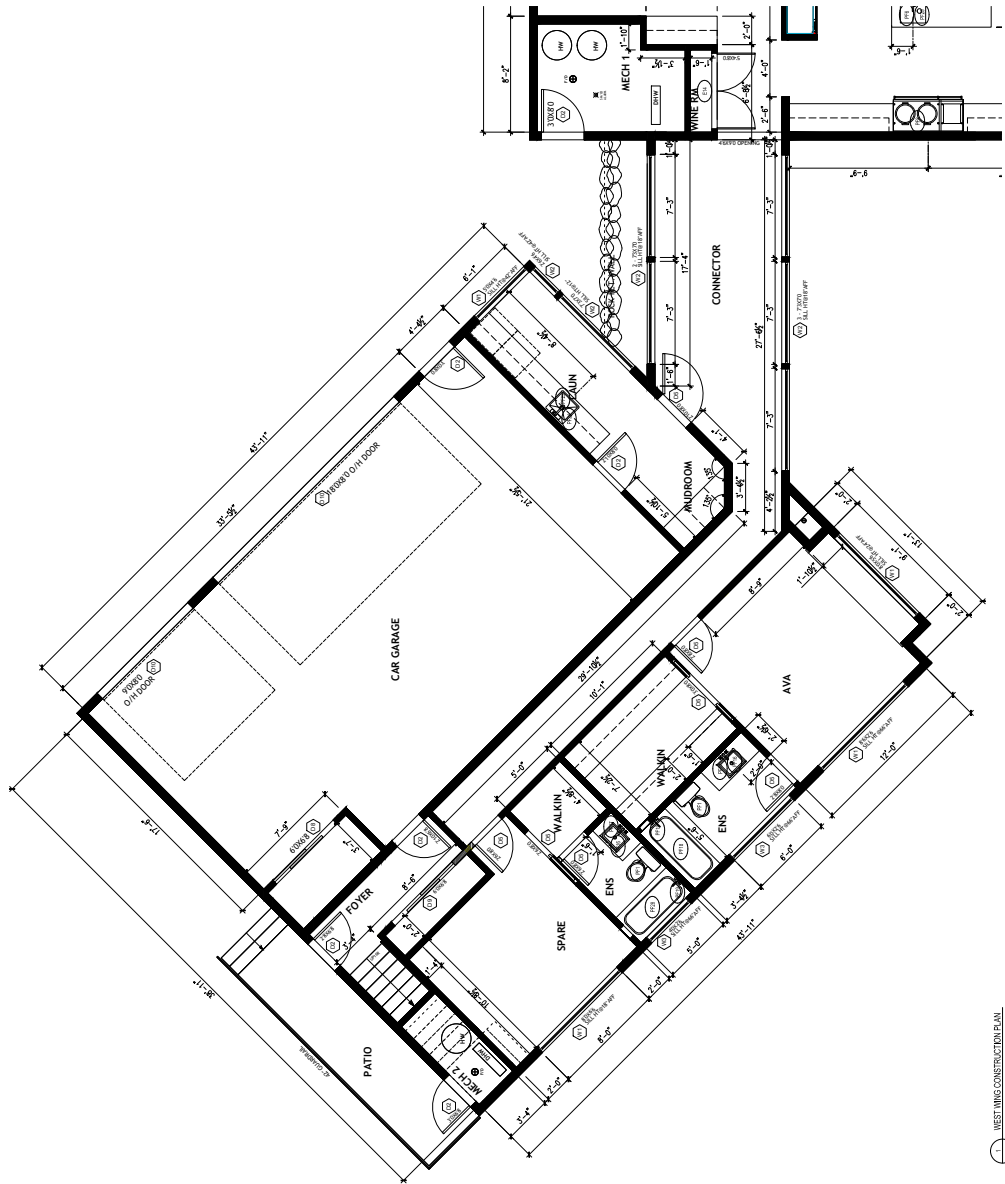

WEST WING CONSTRUCTION PLAN  
SCALE: 1/4" = 1'-0"



1121 West 15th Street  
North Vancouver, B.C.  
V7P 1M7

t: 604.876.3800  
f: 778.340.2281

beyondbeige.com

The contractor shall check and verify all dimensions and data noted on site and is responsible for reporting any discrepancies to BID prior to commencement of work. All drawings are the property of BBID and shall not be reproduced without written consent of the Designer. Drawings shall not be scaled.

NO.	ISSUED / REVISED	DATE
5	TENDER	2016/04/25
4	AMENDMENT	2016/04/13
3	AMENDMENT	2016/03/28
2	AMENDMENT	2016/02/23
1	FOR TENDER	2015/10/05

CLIENT:  
**CARR/LOCKHART**  
23670 32TH AVE.  
LANGLEY, B.C.

DRAWING TITLE:  
**IN-LAW SUITE  
CONSTRUCTION  
PLAN**

DRAWN BY: C.C

SCALE: 1/4" = 1'-0"

DATE: AUGUST 16, 2015

DRAWING NUMBER:  
**ID.203**



THESE DRAWINGS ARE PREPARED FOR INTERIOR DESIGN PURPOSES ONLY. THESE DRAWINGS ARE TO BE READ IN CONJUNCTION WITH THE ARCHITECTURAL, STRUCTURAL, MECHANICAL, ELECTRICAL AND STRUCTURAL DRAWINGS AND SPECIFICATIONS.

**CONSTRUCTION PLAN NOTES**

1. ALL WINDOW HEADS TO BE MOUNTED TO THE CENTRE OF THE SHOWER FLOOR TO ALLOW FOR PROPER DRAINAGE.
2. ALL SHOWER HEADS TO BE MOUNTED TO THE CENTRE OF THE SHOWER FLOOR TO ALLOW FOR PROPER DRAINAGE.
3. ALL WINDOW HEADS TO BE MOUNTED TO THE CENTRE OF THE SHOWER FLOOR TO ALLOW FOR PROPER DRAINAGE.
4. ALL WINDOW HEADS TO BE MOUNTED TO THE CENTRE OF THE SHOWER FLOOR TO ALLOW FOR PROPER DRAINAGE.
5. ALL WINDOW HEADS TO BE MOUNTED TO THE CENTRE OF THE SHOWER FLOOR TO ALLOW FOR PROPER DRAINAGE.
6. ALL WINDOW HEADS TO BE MOUNTED TO THE CENTRE OF THE SHOWER FLOOR TO ALLOW FOR PROPER DRAINAGE.
7. ALL WINDOW HEADS TO BE MOUNTED TO THE CENTRE OF THE SHOWER FLOOR TO ALLOW FOR PROPER DRAINAGE.

- DOOR LEGEND**
  - ⊕ REFERS TO ARCHITECTURAL DOOR SCHEDULE FOR DETAILS
- WINDOW GLAZING LEGEND**
  - ⊕ REFERS TO ARCHITECTURAL WINDOW SCHEDULE FOR DETAILS
- PLUMBING LEGEND**
  - ⊕ REFERS TO ARCHITECTURAL PLUMBING SCHEDULE FOR DETAILS

