

977 Wilson Way, Canmore, AB

Main Building: Total Exterior Area Above Grade 1095.72 sq ft

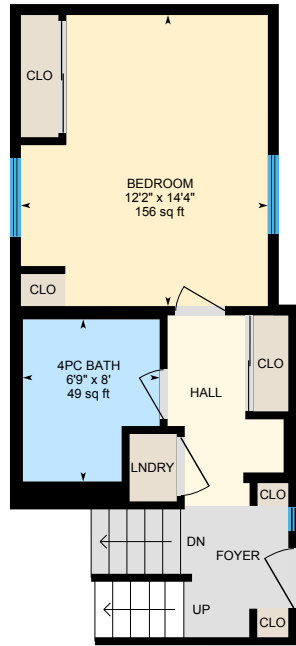

1st Floor (Below Grade)
Exterior Area 391.72 sq ft

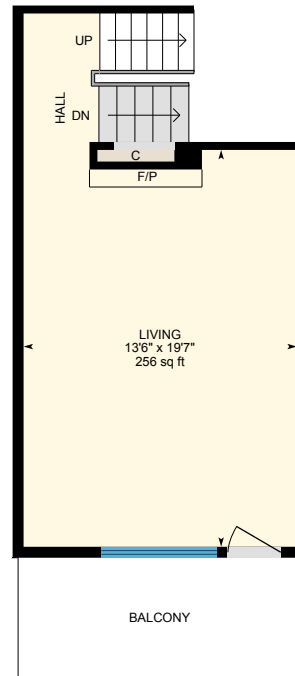

2nd Floor (Below Grade)
Exterior Area 340.43 sq ft

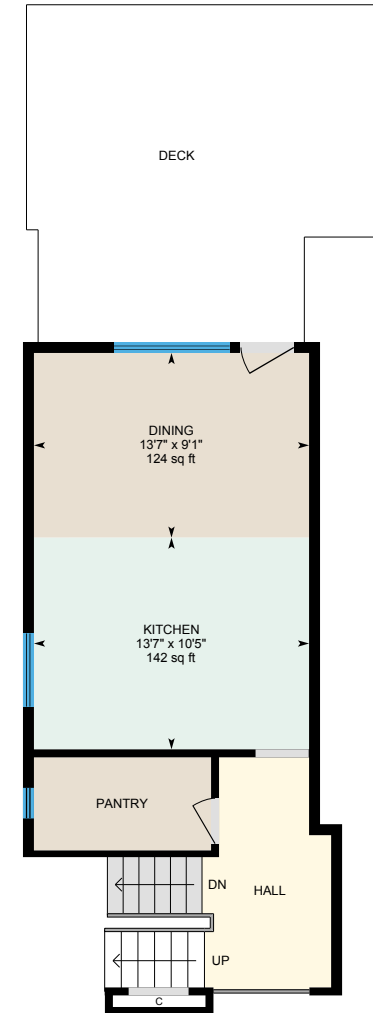

3rd Floor
Exterior Area 439.11 sq ft

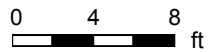

PREPARED: Jul 2021

977 Wilson Way, Canmore, AB

Main Building: Total Exterior Area Above Grade 1095.72 sq ft

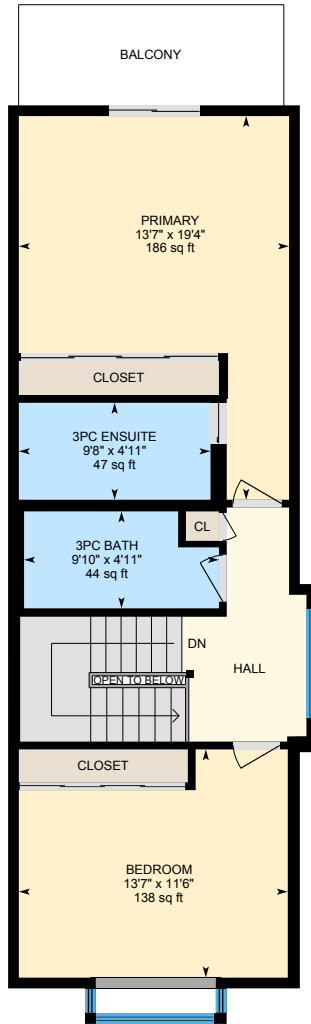

4th Floor
Exterior Area 656.61 sq ft

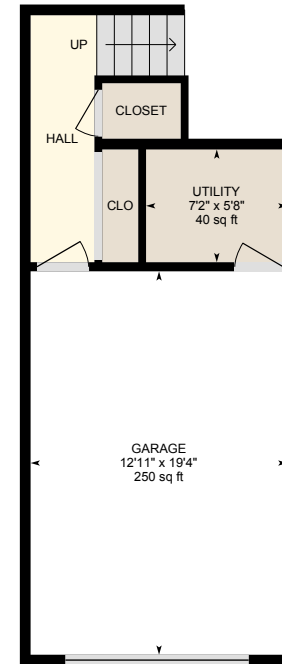

Basement (Below Grade)
Exterior Area 154.20 sq ft

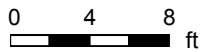

PREPARED: Jul 2021

977 Wilson Way, Canmore, AB

1st Floor Total Exterior Area 391.72 sq ft
Total Interior Area 352.23 sq ft

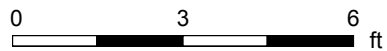
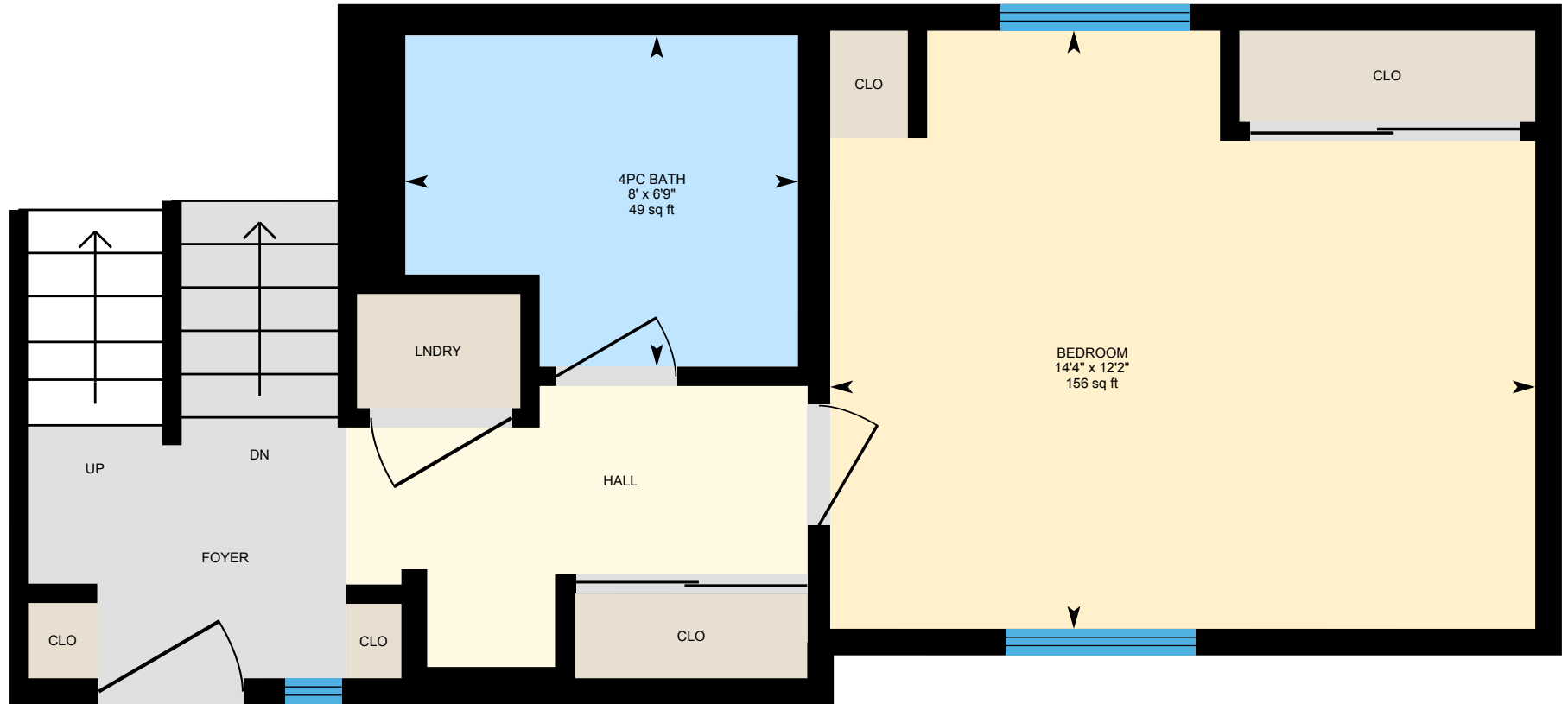

PREPARED: Jul 2021



977 Wilson Way, Canmore, AB

2nd Floor Total Exterior Area 340.43 sq ft
Total Interior Area 305.17 sq ft

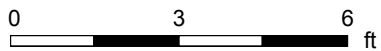
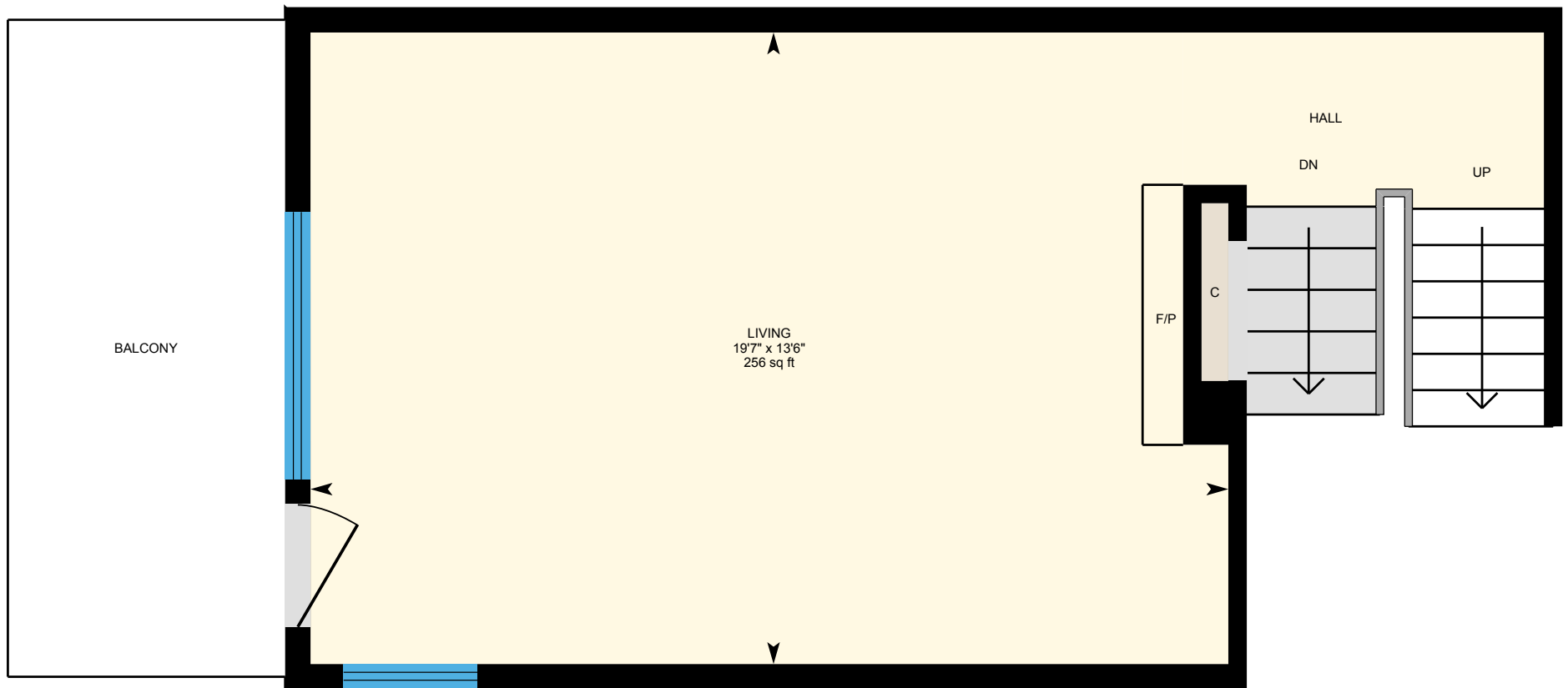

PREPARED: Jul 2021

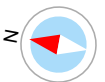

977 Wilson Way, Canmore, AB

3rd Floor Total Exterior Area 439.11 sq ft
Total Interior Area 395.12 sq ft

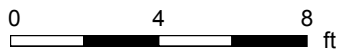
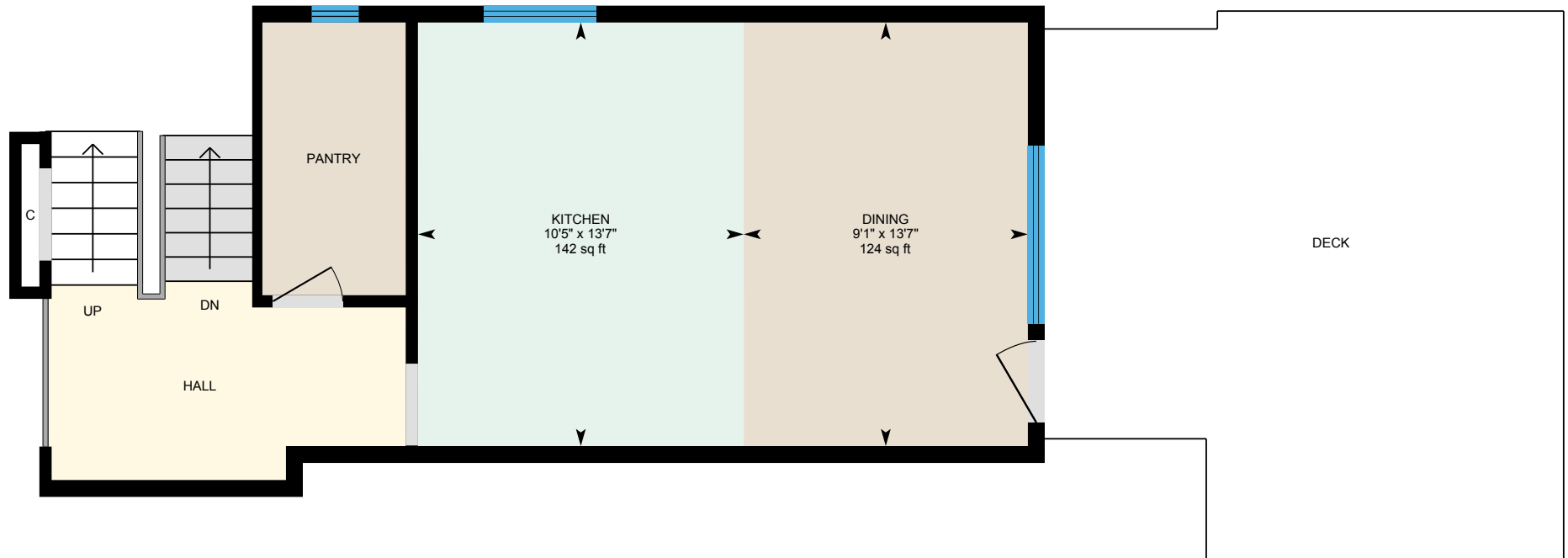

PREPARED: Jul 2021

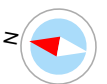

977 Wilson Way, Canmore, AB

4th Floor Total Exterior Area 656.61 sq ft
Total Interior Area 592.75 sq ft

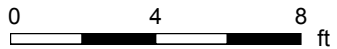
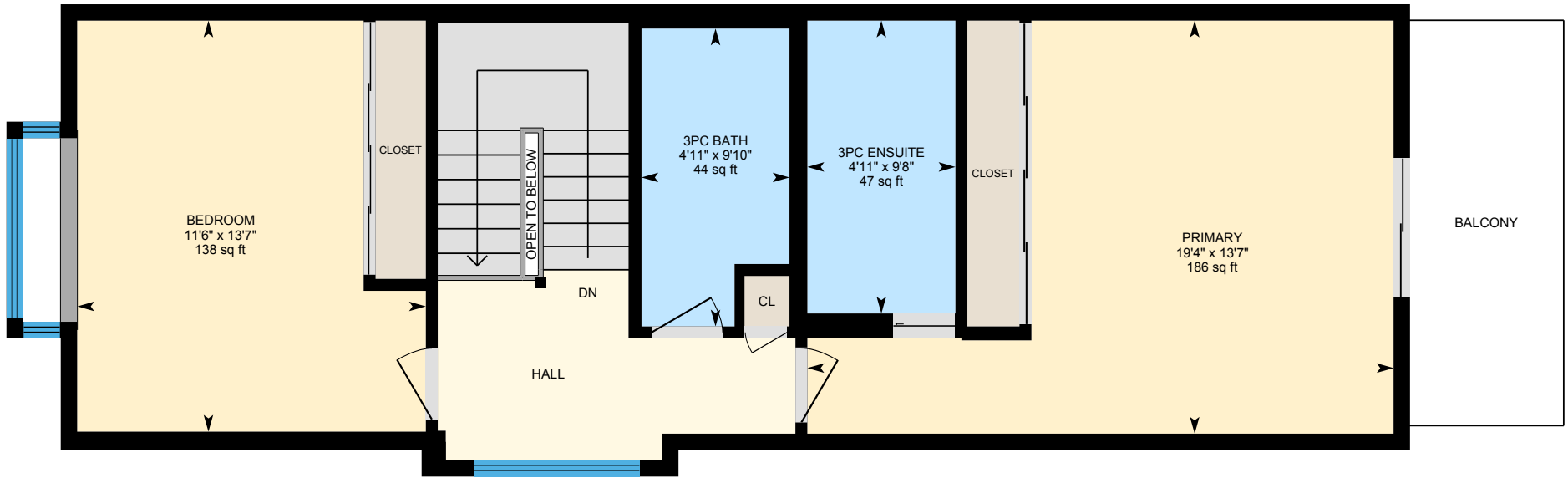

PREPARED: Jul 2021



977 Wilson Way, Canmore, AB

Basement Total Exterior Area 154.20 sq ft
Total Interior Area 125.44 sq ft

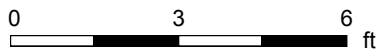
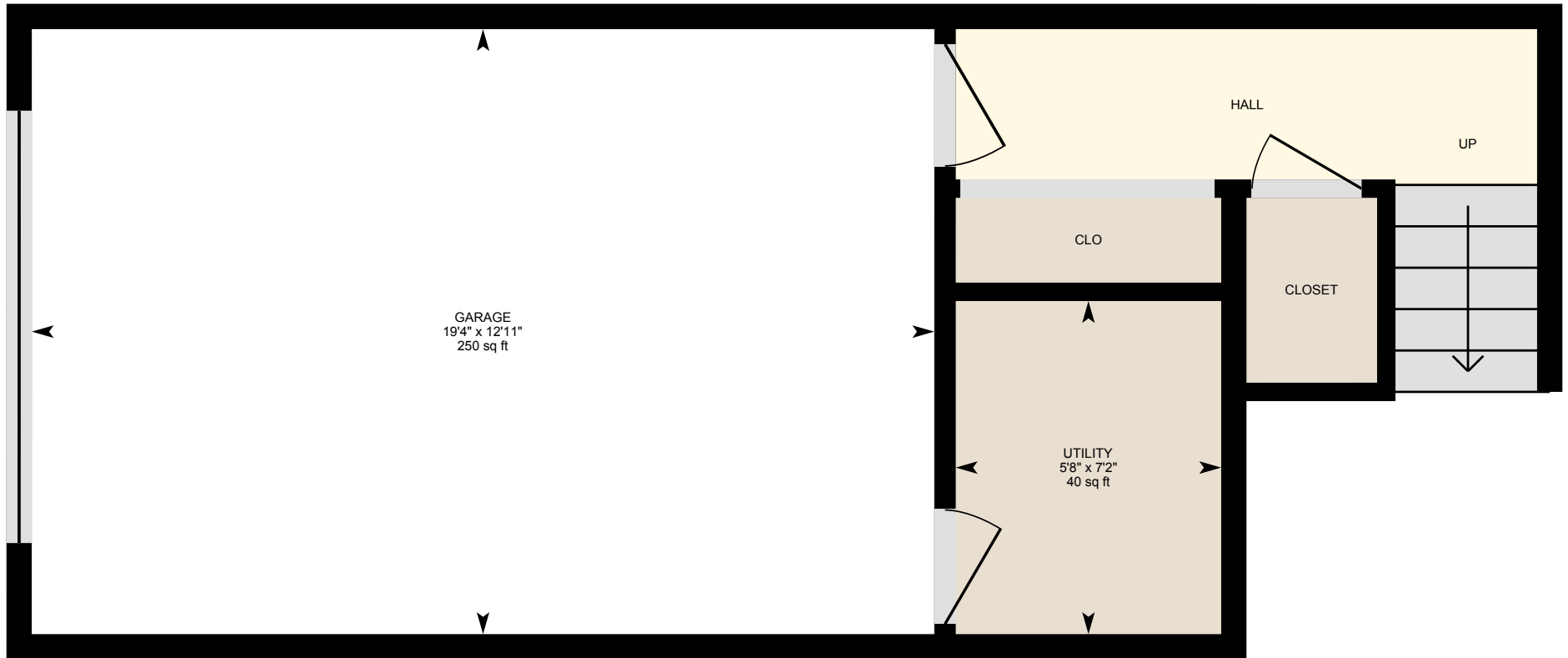

PREPARED: Jul 2021

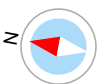

977 Wilson Way, Canmore, AB

Property Details

Room Measurements

Only major rooms are listed. Some listed rooms may be excluded from total interior floor area (e.g. garage). Room dimensions are largest length and width; parts of room may be smaller. Room area is not always equal to product of length and width.

Main Building

1ST FLOOR

4pc Bath: 6'9" x 8' | 49 sq ft
Bedroom: 12'2" x 14'4" | 156 sq ft

2ND FLOOR

Living: 13'6" x 19'7" | 256 sq ft

3RD FLOOR

Dining: 13'7" x 9'1" | 124 sq ft
Kitchen: 13'7" x 10'5" | 142 sq ft

4TH FLOOR

3pc Bath: 9'10" x 4'11" | 44 sq ft
3pc Ensuite: 9'8" x 4'11" | 47 sq ft
Bedroom: 13'7" x 11'6" | 138 sq ft
Primary: 13'7" x 19'4" | 186 sq ft

BASEMENT

Garage: 12'11" x 19'4" | 250 sq ft
Utility: 7'2" x 5'8" | 40 sq ft

Floor Area Information

Floor areas include footprint area of interior walls. All displayed floor areas are rounded to two decimal places. Total area is computed before rounding and may not equal to sum of displayed floor areas.

Main Building

1ST FLOOR (Below Grade)

Interior Area: 352.23 sq ft
Perimeter Wall Length: 73 ft
Perimeter Wall Thickness: 6.5 in
Exterior Area: 391.72 sq ft

2ND FLOOR (Below Grade)

Interior Area: 305.17 sq ft
Perimeter Wall Length: 65 ft
Perimeter Wall Thickness: 6.5 in
Exterior Area: 340.43 sq ft

3RD FLOOR

Interior Area: 395.12 sq ft
Excluded Area: 2.61 sq ft
Perimeter Wall Length: 81 ft
Perimeter Wall Thickness: 6.5 in
Exterior Area: 439.11 sq ft

4TH FLOOR

Interior Area: 592.75 sq ft
Excluded Area: 2.04 sq ft
Perimeter Wall Length: 118 ft
Perimeter Wall Thickness: 6.5 in
Exterior Area: 656.61 sq ft

977 Wilson Way, Canmore, AB

Property Details

Room Measurements

Floor Area Information

BASEMENT (Below Grade)

Interior Area: 125.44 sq ft

Excluded Area: 250.10 sq ft

Perimeter Wall Length: 53 ft

Perimeter Wall Thickness: 6.5 in

Exterior Area: 154.20 sq ft

Total Above Grade Floor Area

Main Building Interior: 987.86 sq ft

Main Building Excluded: 4.65 sq ft

Main Building Exterior: 1095.72 sq ft

Customer Name: Kevin Smyth

Customer Company: CIR Realty Canmore

Prepared: Jul 7, 2021

Customer Company: CIR Realty Canmore - Kevin Smyth

The Total Above Grade Floor Area is the RMS size of the property. Use Exterior Area for detached properties and Interior Area for properties with common walls, such as half-duplexes, townhouses, and apartments.

The newly required schematics from CREB, as well as supplement measurement sheet are part of your PDF Floorplan download. RMS reports, plans or data provided may not be altered in any way or used for any property other than that listed in the title of the report and doing so may be punishable by law. RMS reports provided by iGuide, Planitar and Canmore HD Photography are considered legal documents.

This property was measured by Canmore House Doctor.

Property measured: July 6 2021

RMS provided by Canmore HD Photography.

www.CanmoreHD.com

977 Wilson Way, Canmore, AB

iGUIDE Method of Measurement

Definitions

Interior Area is a per floor calculation, made by measuring to the inside surface of the exterior walls.

Excluded Area is a sum of interior areas of all rooms (measured to the inside surface of room walls) that are excluded from the Interior Area for a floor. Prescribed area exclusions can vary from region to region. Examples of exclusions are spaces open to below, garages, cold cellars, crawl and reduced height spaces, non-enclosed open spaces, such as decks and balconies.

The footprint of all interior walls and staircases is typically included in the reported Interior Area for a floor. The iGUIDE PDF floor plans use color to highlight all included areas. All excluded areas are shown white.

Exterior Area is a per floor calculation, made by measuring to the outside surface of the exterior walls, see below for calculation details.

Grade is the ground level at the perimeter of the exterior finished surface of a house. A floor is considered to be above grade if its floor level is everywhere above grade.

Total Interior Area is the sum of all Interior Areas.

Total Excluded Area is the sum of all Excluded Areas.

Total Exterior Area is the sum of all Exterior Areas.

Unfinished Area is the sum of interior areas of all unfinished rooms (measured to the inside surface of room walls).

Finished Area is Exterior Area minus Unfinished Area. Finished Area includes the footprint of interior and exterior walls.

iGUIDE Exterior Area Calculation

Exterior Area = [Perimeter Wall Thickness] x [Perimeter Wall Length] + [Interior Area]

Notes

A. **Perimeter Wall Thickness** is an independent measurement taken from the property, typically, at the main entrance. Considerations are not made for varying wall thickness around the perimeter.

B. **Perimeter Wall Length** is the sum of lengths of all exterior wall segments on a particular floor. When used to calculate Total Exterior Area Above Grade based on Total Interior Area Above Grade, it is the sum of perimeter wall lengths of all floors above grade.

Disclaimer

All dimensions and floor areas must be considered approximate and are subject to independent verification.

977 Wilson Way, Canmore, AB

Measurement Diagram for: 1st Floor

Exterior Wall Thickness: 6.5 in

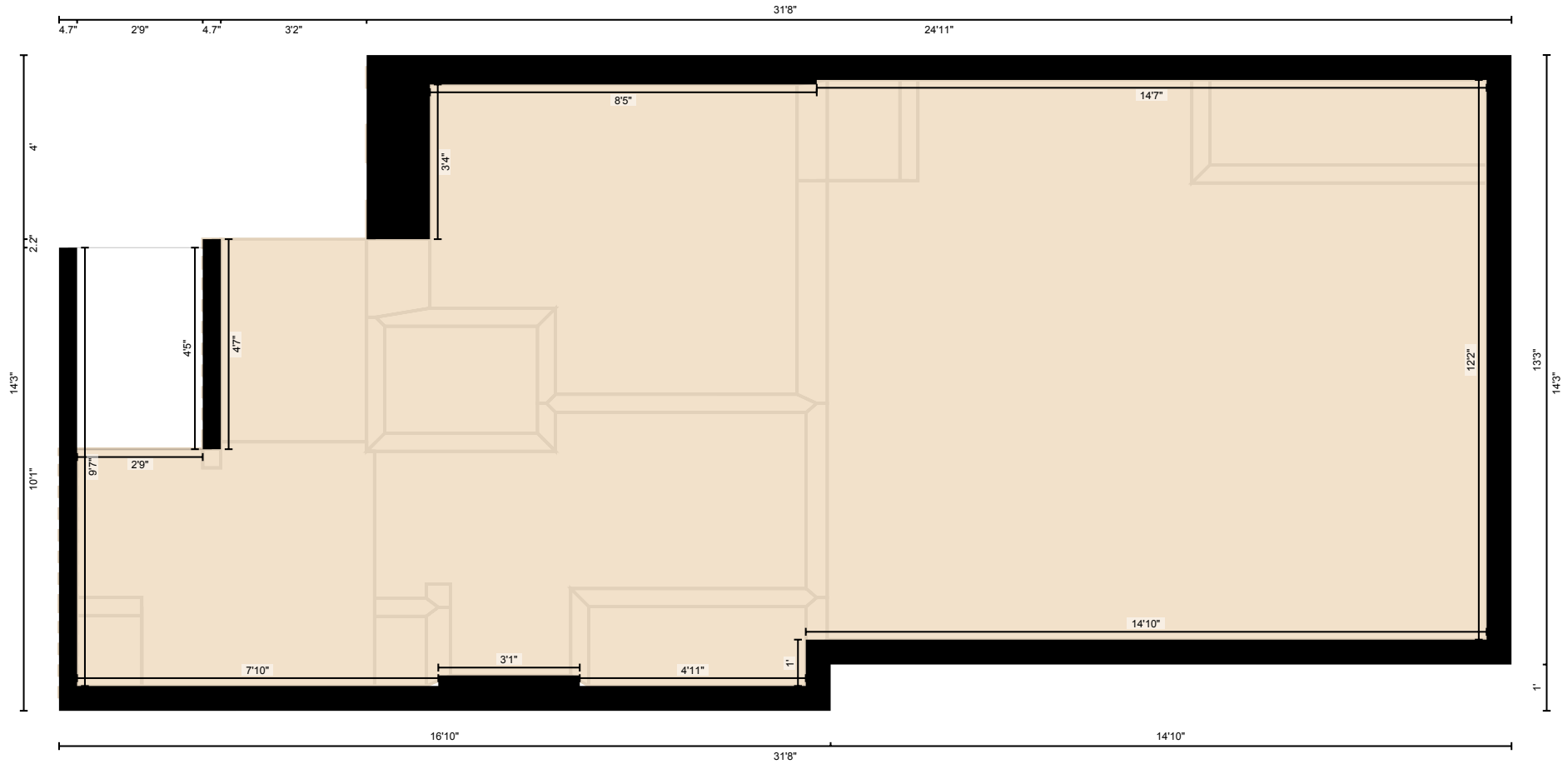

PREPARED: Jul 2021

977 Wilson Way, Canmore, AB

Measurement Diagram for: 3rd Floor

Exterior Wall Thickness: 6.5 in

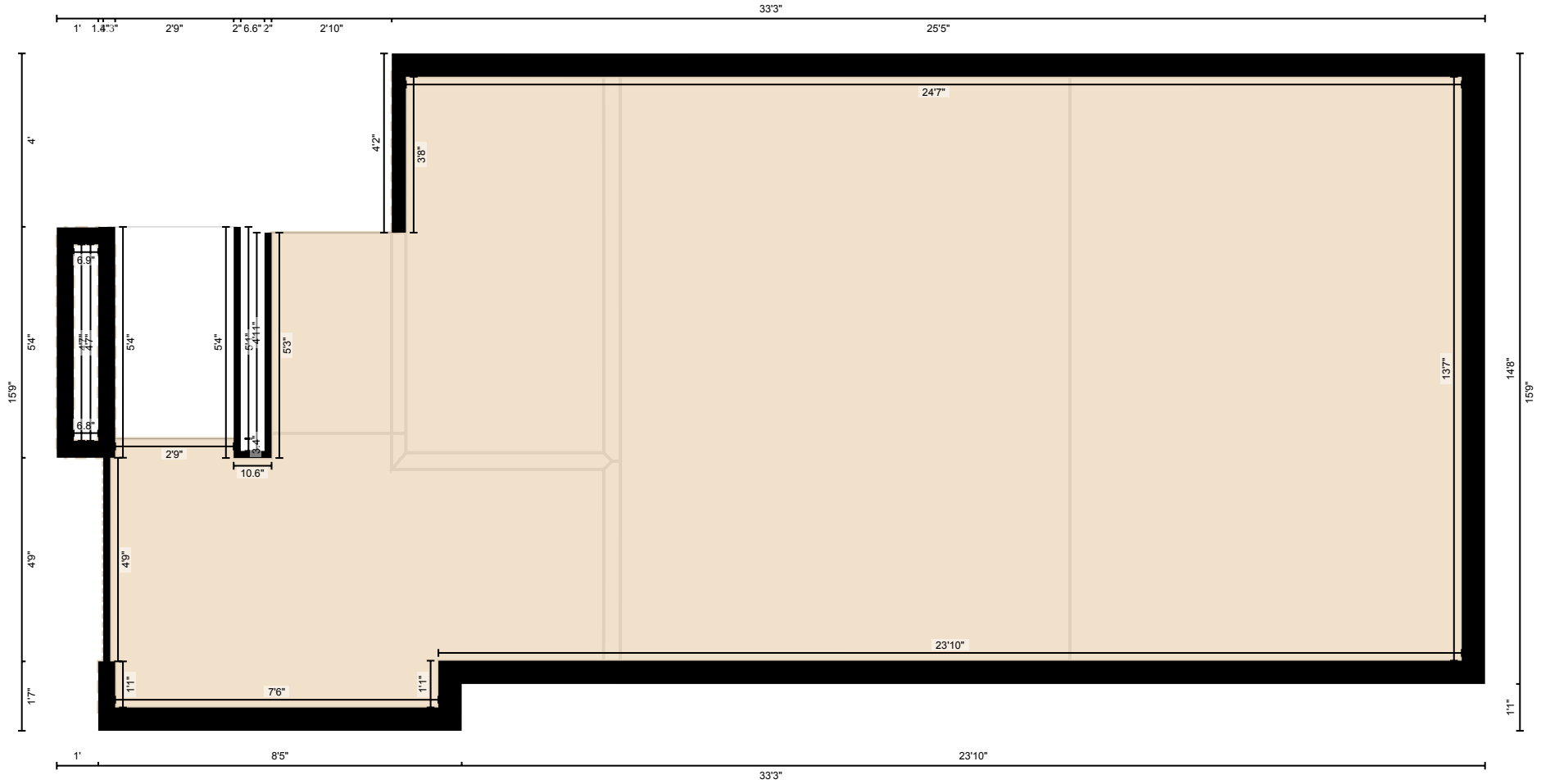

PREPARED: Jul 2021

White regions are excluded from total floor area in iGUIDE floor plans. All room dimensions and floor areas must be considered approximate and are subject to independent verification.

977 Wilson Way, Canmore, AB

Measurement Diagram for: 4th Floor

Exterior Wall Thickness: 6.5 in

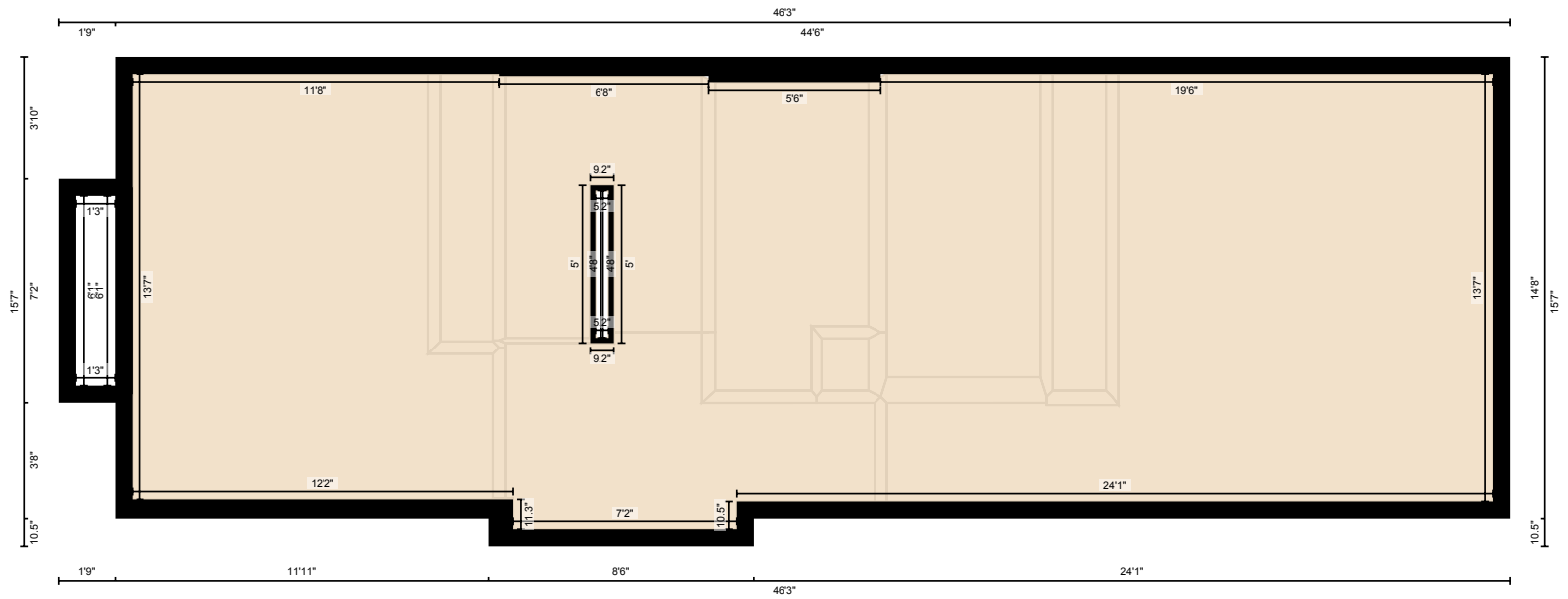

PREPARED: Jul 2021

977 Wilson Way, Canmore, AB

Measurement Diagram for: Basement

Exterior Wall Thickness: 6.5 in

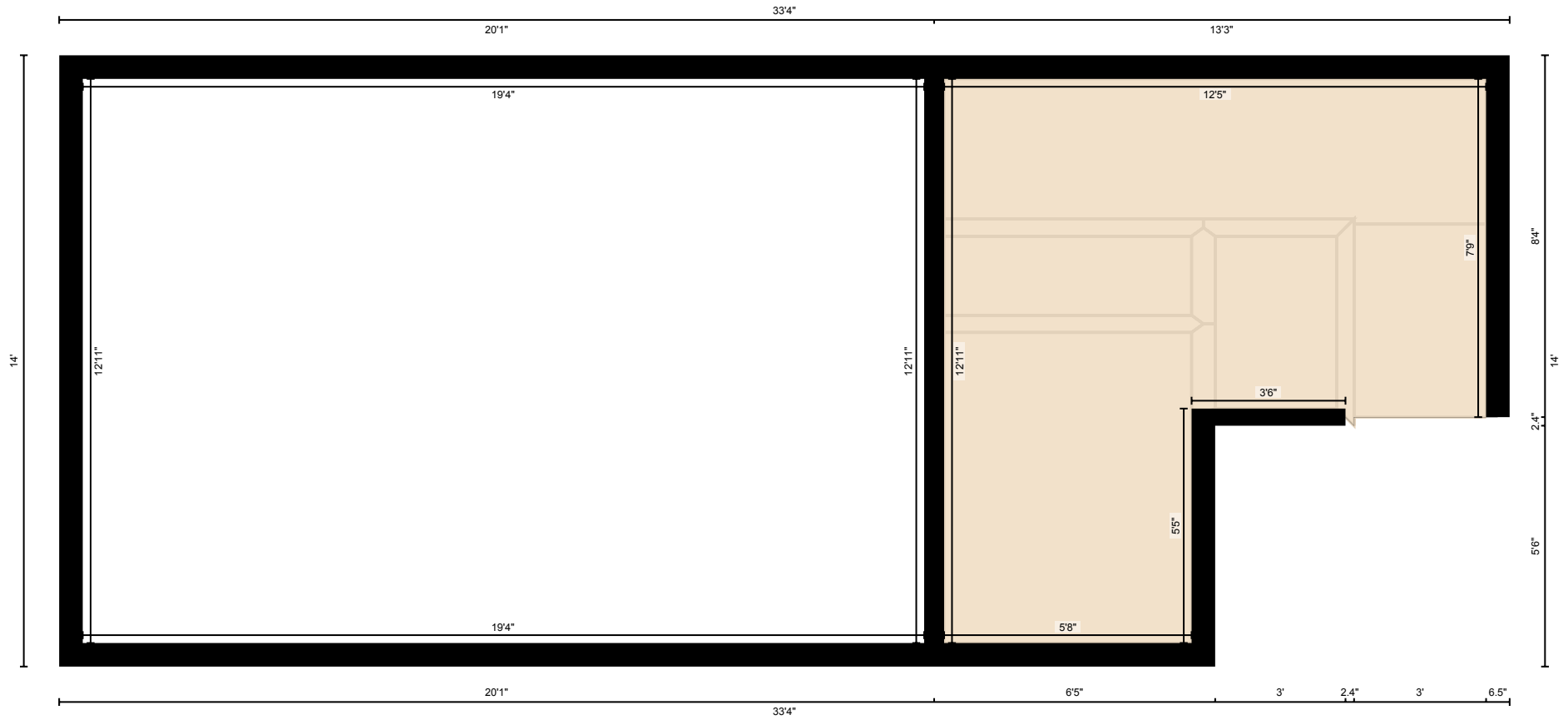

PREPARED: Jul 2021