

PLAN OF SURVEY
 PART OF BLOCK E, PLAN M-34 (LAND TILES MILTON)
 (NOW BEING PARTS 23, 24, 25, 26, 27, 39, 40, 41, 42 & 43, PLAN 20R-468)
 TOWN OF OAKVILLE
 COUNTY OF HALTON

SCALE - 1"=40'
 H-JOHN HUNT D.L.S. 1973

SURVEYOR'S CERTIFICATE

- I HEREBY CERTIFY:
1. That the survey and plan are correct and in accordance with The Survey Act and The Land Titles Act and the regulations made hereunder;
 2. That I am present at and did personally supervise the survey mentioned herein;
 3. That the plan contains a true copy of the field notes of survey;
 4. That the survey was completed on the 7th day of March 1973.

March 10, 1973

H. John Hunt
 H. JOHN HUNT
 Ontario Land Surveyor

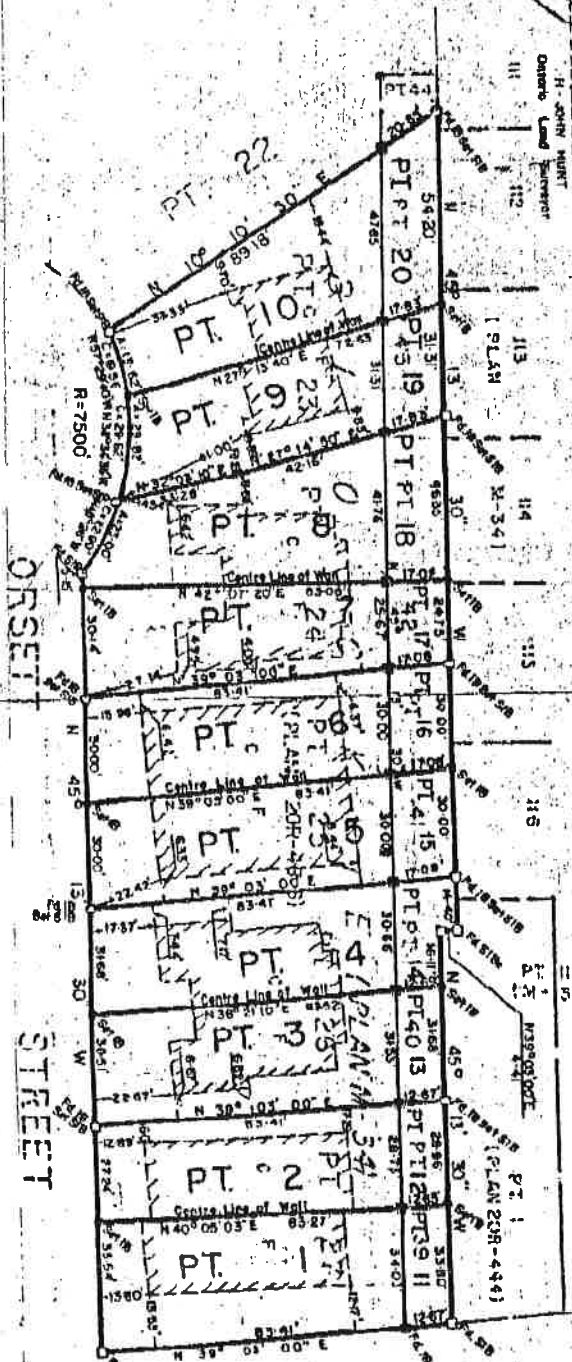

BEARING NOTE
 Bearings shown hereon are referred to the Mean Magnetic Line of Canada. Special attention to those bearings of N45°13'30" W in accordance with Plan M-34

LEGEND
 Standard Iron Bolt (1/2" x 46") SIB
 Iron Bolt (9/16" x 2 1/2") IB
 Found PT
 Cement Foundation CF

APPROVED *L.L. [Signature]*
 SR. ASSISTANT REGISTRAR OF SURVEYS
 PLAN 20R 584
 REGISTERED UNDER NO. 271674
 REGISTERED 11-2-73
 PARTS 23, 24, 25, 26, 27, 39, 40, 41, 42 & 43 OF SECTION 11-20 REG. SUBJECT TO EASEMENT AS IN TRANSFER AT ROWO.
 C.S. Matthews
 LAND REGISTRAR

C-8421

ORSETT STREET