

**BUILDING LOCATION SURVEY OF  
LOTS 32 TO 36 INCL.  
PLAN 204-317  
TOWN OF ORKVILLE  
REGIONAL MUNICIPALITY OF HAMILTON**

Center Horwood listed Ontario land surveys - 1905

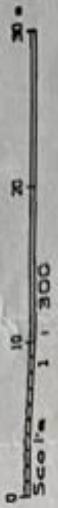

**METRIC 1**  
Distances shown on this plan are in meters and  
can be converted to feet by dividing by 0.3048

- LEGEND**
- Survey Monument Found
  - S1B Survey Monument Set
  - ▣ Standard Iron Bar
  - Iron Bar
  - CH Center Horwood Ltd.
  - JOB J.O. Barnes Ltd.

**BEARING NOTE**  
Bearings are astronomic, referred to the  
bearing N 45° 06' 25" W as shown on the West  
Limit of Old Carriage Way Plan 204-317.

**SURVEYOR'S CERTIFICATE**

I certify that:

The field survey referred to in this plan was  
completed on the 30th day of July, 1965.

July 31, 1965



Project No. 1168

**OLD CARRIAGE WAY**

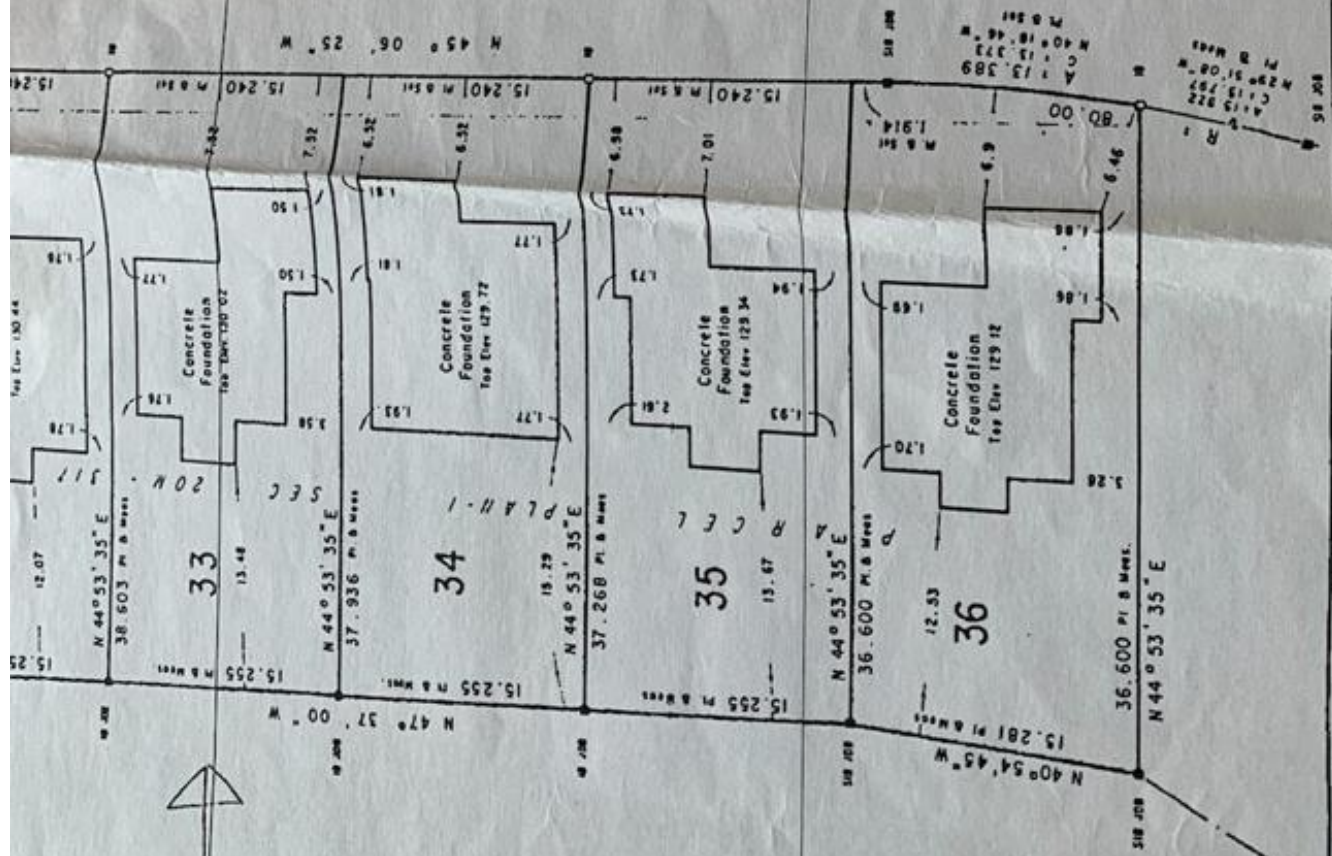

PART OF BLOCK 92, PLAN M-245