

PLAN AND FIELD NOTES OF SURVEY OF

PART OF LOT 29 CONCESSION 14

TOWNSHIP OF OAKLEY

DISTRICT OF MUSKOKA

SCALE = 1 INCH = 100 FEET

JOHN E. JACKSON, O.L.S. - 1965

PARCEL 18688

CONCESSION 1  
TOWNSHIP OF McLEAN  
ROAD ALLOWANCE  
TOWNSHIP OF OAKLEY  
CONCESSION 14

PLAN BR-796

APPROVED [Signature] JAN 20 1966  
REGISTERED EXAMINER OF SURVEYS  
ALSO BR 796  
RECORDED 29 JANUARY 1966  
LOCAL MASTER OF TITLES  
PARTS 1 TO 46 Inclusive - Part of Parcel 10487  
RE-ENTERED AS 18941  
M.P.S.-1297  
1"=1"

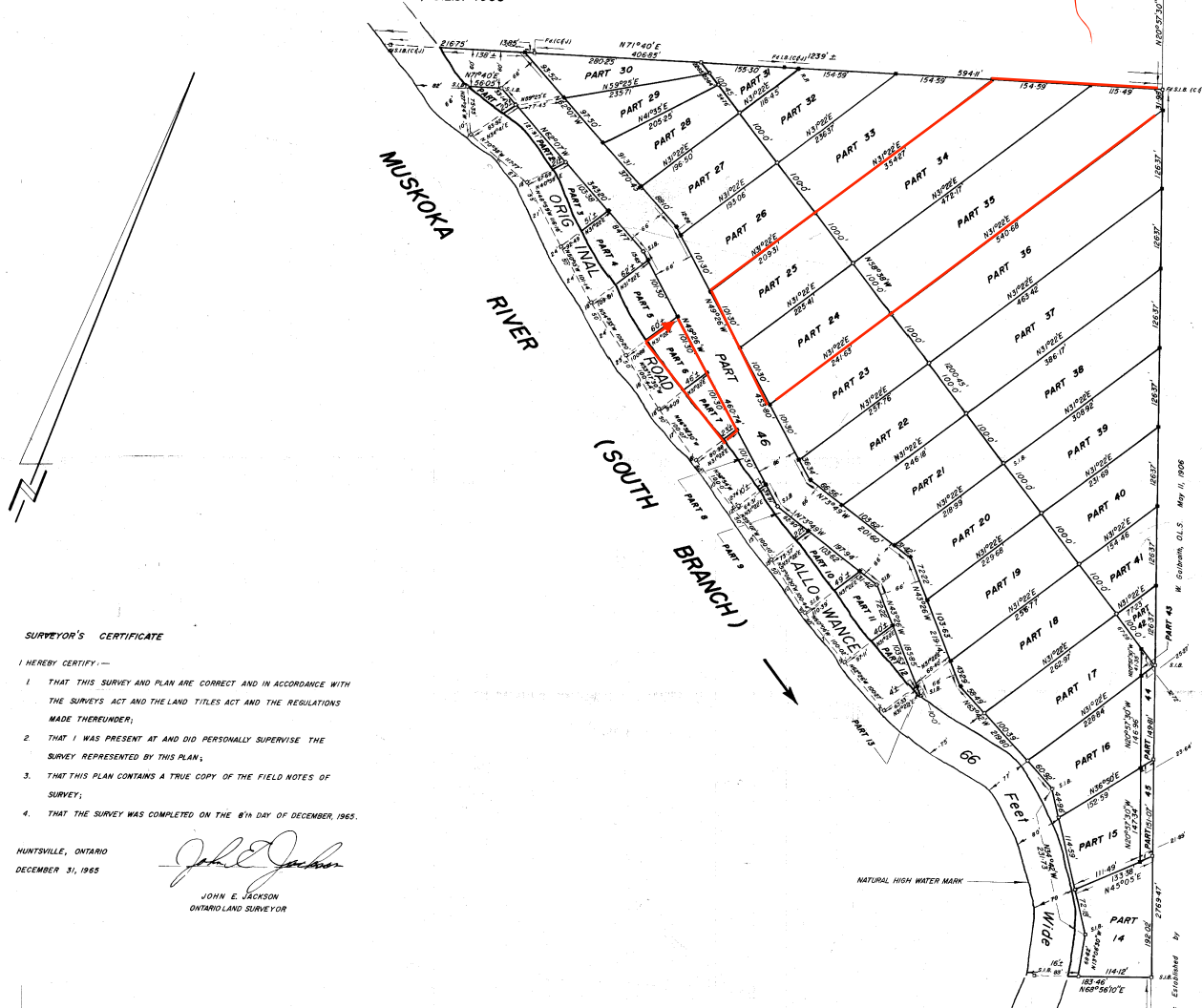

SURVEYOR'S CERTIFICATE

I HEREBY CERTIFY -

1. THAT THIS SURVEY AND PLAN ARE CORRECT AND IN ACCORDANCE WITH THE SURVEYS ACT AND THE LAND TITLES ACT AND THE REGULATIONS MADE THEREUNDER;
2. THAT I WAS PRESENT AT AND DID PERSONALLY SUPERVISE THE SURVEY REPRESENTED BY THIS PLAN;
3. THAT THIS PLAN CONTAINS A TRUE COPY OF THE FIELD NOTES OF SURVEY;
4. THAT THE SURVEY WAS COMPLETED ON THE 8th DAY OF DECEMBER, 1965.

HUNTSVILLE, ONTARIO  
DECEMBER 31, 1965

[Signature of John E. Jackson]

JOHN E. JACKSON  
ONTARIO LAND SURVEYOR

LEGEND

- DISTANCES ARE IN FEET AND DECIMAL PARTS THEREOF.  
BEARINGS ARE ASTROMOMIC, DERIVED FROM OBSERVATIONS OF THE SUN AT THE SOUTHEASTERNLY ANGLE OF LOT 29 CONCESSION 14, AND REFERRED TO THE MERIDIAN THROUGH THE NORTHWESTERNLY ANGLE OF LOT 29 CONCESSION 14, TOWNSHIP OF OAKLEY.
- S.I.B. DENOTES STANDARD IRON BAR 1" x 1/4"
  - DENOTES SHORT STANDARD IRON BAR 1" x 1/2"
  - DENOTES IRON BAR 3/8" x 5/8" x 24"
  - RP DENOTES ROCK POST, 3" DIAMETER ALUMINUM CAP ON 5/8" DIAMETER METAL SHAFT IMBEDDED IN ROCK.

COOTE AND JACKSON  
ONTARIO LAND SURVEYORS  
HUNTSVILLE, ONTARIO  
FILE 7265 PLAN 2-OAK-14-1

