

JAMES STREET

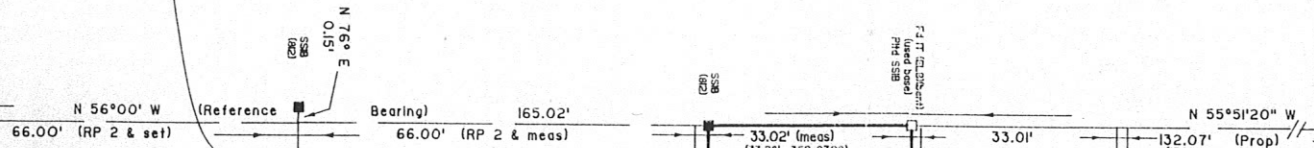

REGISTERED

LOT 21

LOT 21
Inst 231310

LOT 21
Inst 277110

LOT 21
Inst 277110
PART I
Area - 4313 Square Feet

LOT 22
Inst 274309

LOT 23

NO.

NORTHEAST

JAMES STREET

STREET

SOUTHWEST

CHURCH

STRE

LOT 25
PART 3

LOT 26
PART I
3ER-9708

LOT 27
Inst 108861

Found remains of old Part 1. Were found in the corner of old Part 1. by Coote, Jackson & Hiley Limited dated March 4, 1985

see a Plan of Survey by Coote, Jackson & Hiley Limited dated March 4, 1985

Plan of Survey by Coote, Jackson & Hiley Limited dated 15, 1985