

20 Liza Crescent, Bracebridge, ON

Main Building: Total Exterior Area Above Grade 1731.36 sq ft

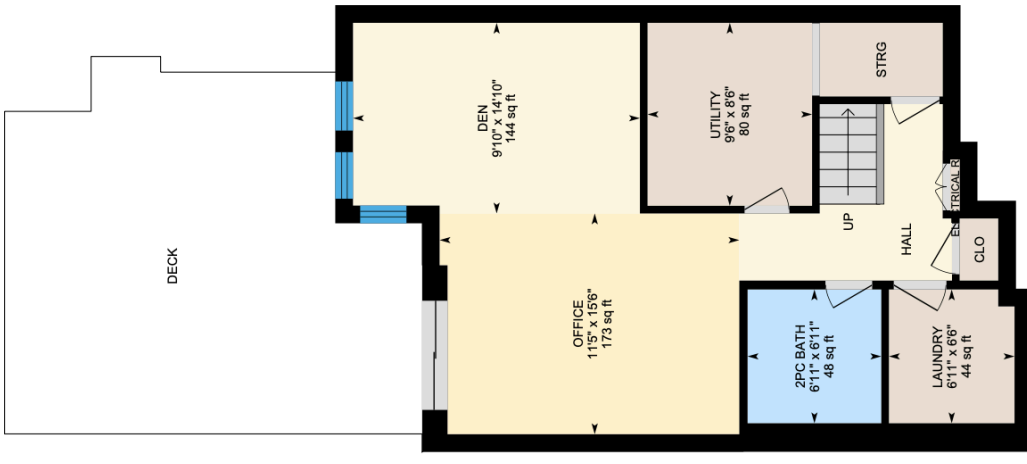

Basement (Below Grade)
Exterior Area 729.25 sq ft

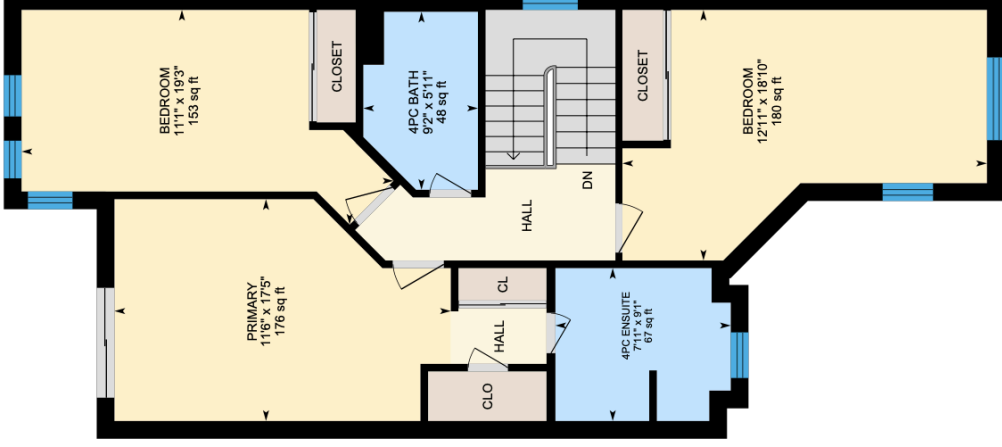

1st Floor
Exterior Area 974.69 sq ft



Main Floor
Exterior Area 756.67 sq ft



White regions are excluded from total floor area in iGUIDE floor plans. All room dimensions and floor areas must be considered approximate and are subject to independent verification.

PREPARED: 2022/09/30

