

LOWER FLOOR
1398 SQ. FT.
7'-9" CEILING HEIGHT

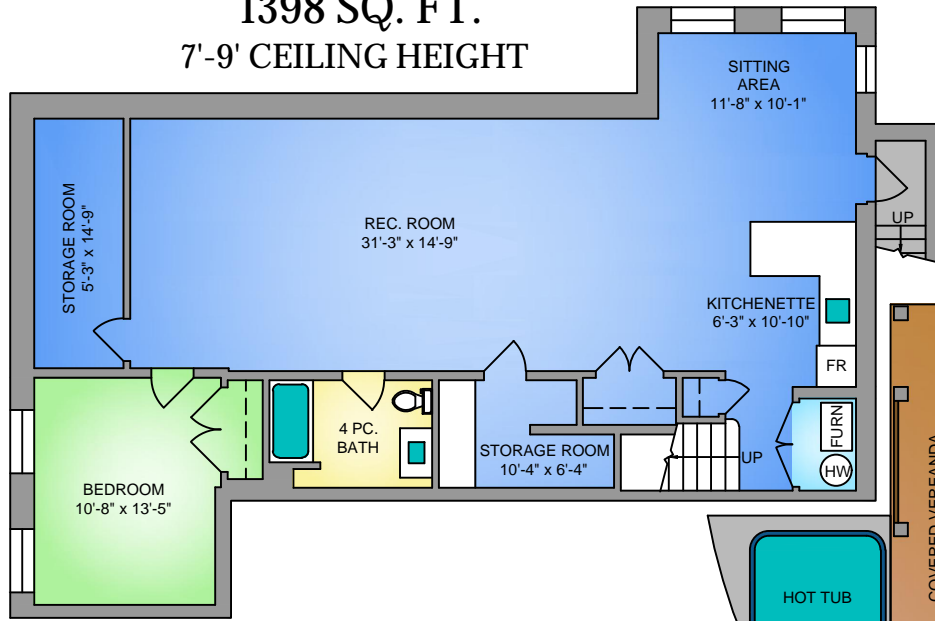

UPPER FLOOR
1271 SQ. FT.
8' CEILING HEIGHT

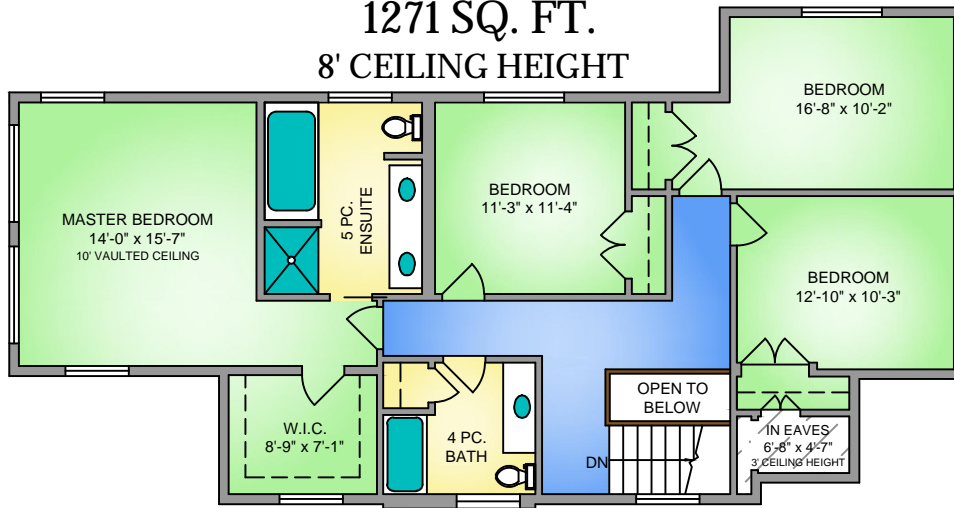

MAIN FLOOR
1426 SQ. FT.
10' CEILING HEIGHT

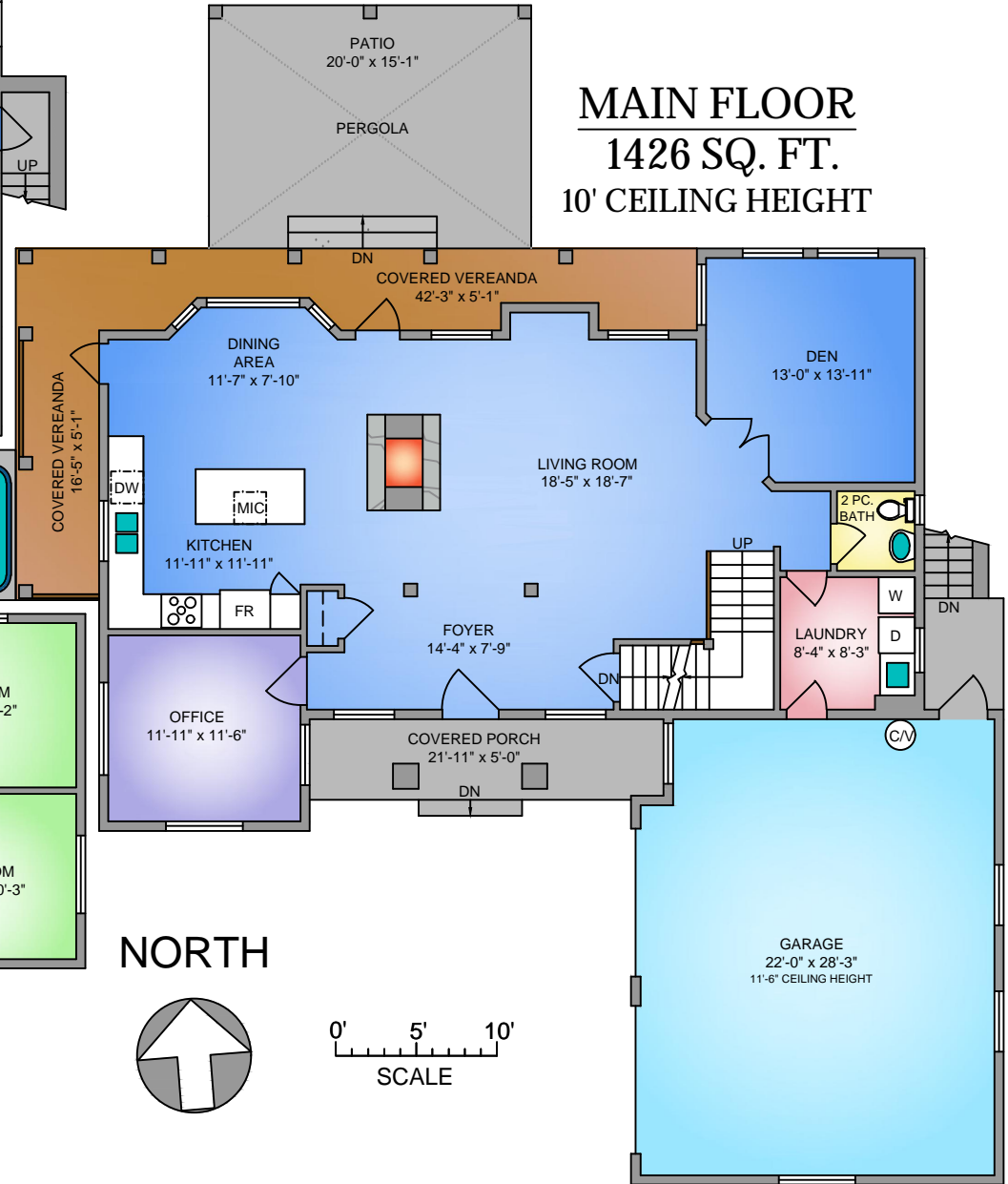

NORTH

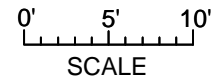
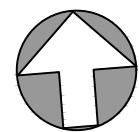

35425 KRISTIN CRT., ABBOTSFORD
 MAY 6, 2022
 PREPARED FOR THE EXCLUSIVE USE OF ANDREW BRACWELL.
 PLANS MAY NOT BE 100% ACCURATE, IF CRITICAL BUYER TO VERIFY.

| FLOOR | TOTAL | AREA (SQ. FT.) | | | |
|--------------|-------------|----------------|------------|------------|--------------|
| | | FINISHED | UNFINISHED | GARAGE | DECK / PATIO |
| UPPER | 1271 | 1271 | 0 | 0 | 0 |
| MAIN | 1426 | 1426 | 0 | 661 | 773 |
| LOWER | 1398 | 1371 | 27 | 0 | 0 |
| TOTAL | 4095 | 4068 | 27 | 661 | 773 |

