

205 2451 Gladwin Rd Abbotsford, BC

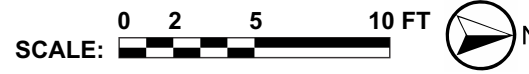

Captured and Presented by
RealtyShut

Project No: #1091 Date: 05.07.2024
This floor plan is provided without warranty of any kind. The contractor disclaims any warranty including, without limitation, satisfactory quality or accuracy of dimensions. Floor plan is for visual marketing purposes and is not guaranteed.
This enclosed information while deemed to be accurate, is not guaranteed. This announcement is not intended to solicit or induce breach of an existing agency agreement.



Property Showcase

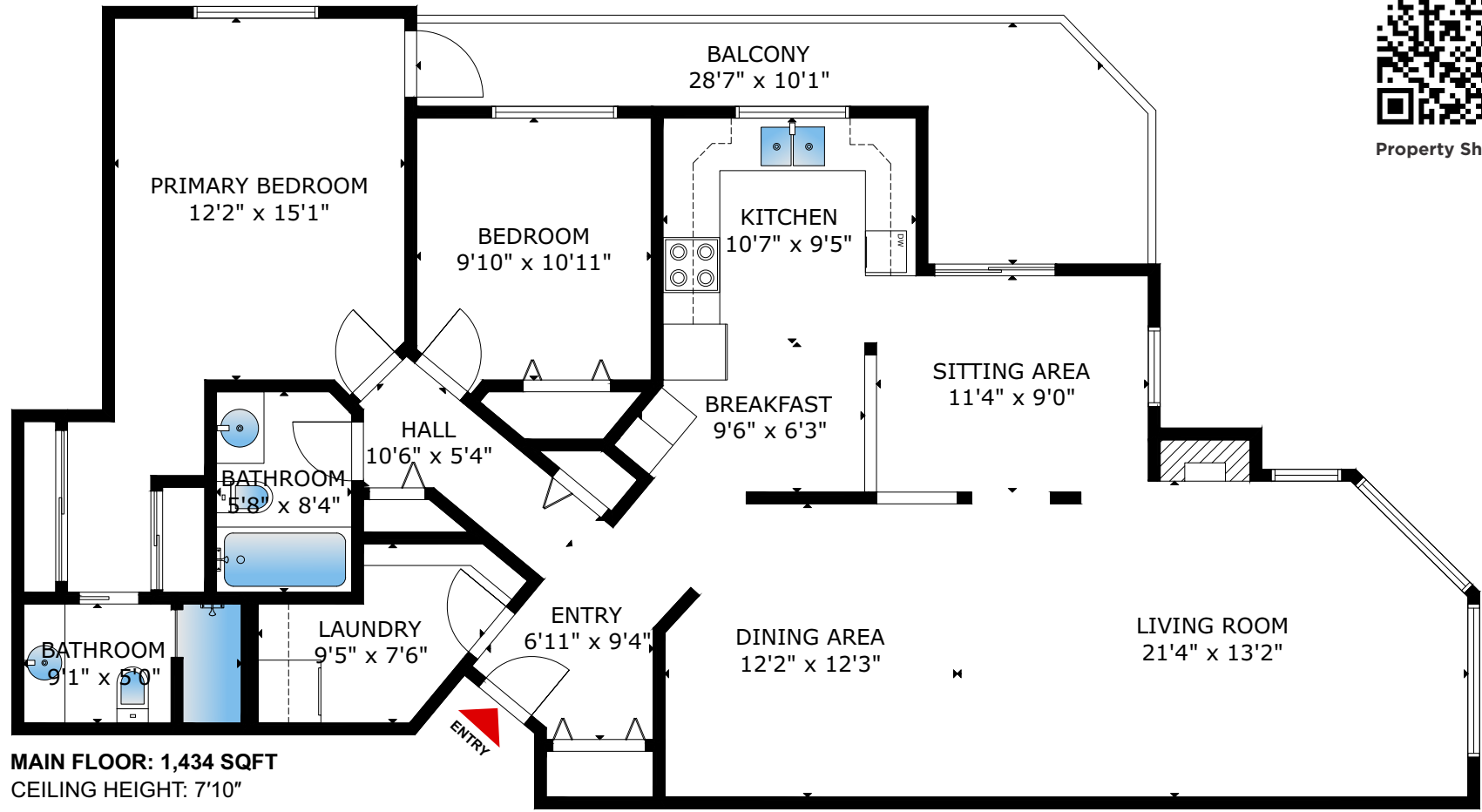

MAIN FLOOR: 1,434 SQFT
CEILING HEIGHT: 7'10"



Ray Yenkana
 Realtor®, PREC
 604.614.7653
 E ray@rayenkana.com
 W rayenkana.com



Living Area: **1,434** Squarefeet

Bedroom(s): **2**

Bathroom(s): **2**

● LIVING AREA	1,434 SQ FT	● EXTRA AREA	160 SQ FT
---------------	-------------	--------------	-----------

Main Floor	1,434 SQ FT	Balcony	160 SQ FT
------------	-------------	---------	-----------

SIZES AND DIMENSIONS ARE APPROXIMATE, ACTUAL MAY VARY