

**MAIN FLOOR**  
**1065 SQ. FT.**  
**7'-6" CEILING**

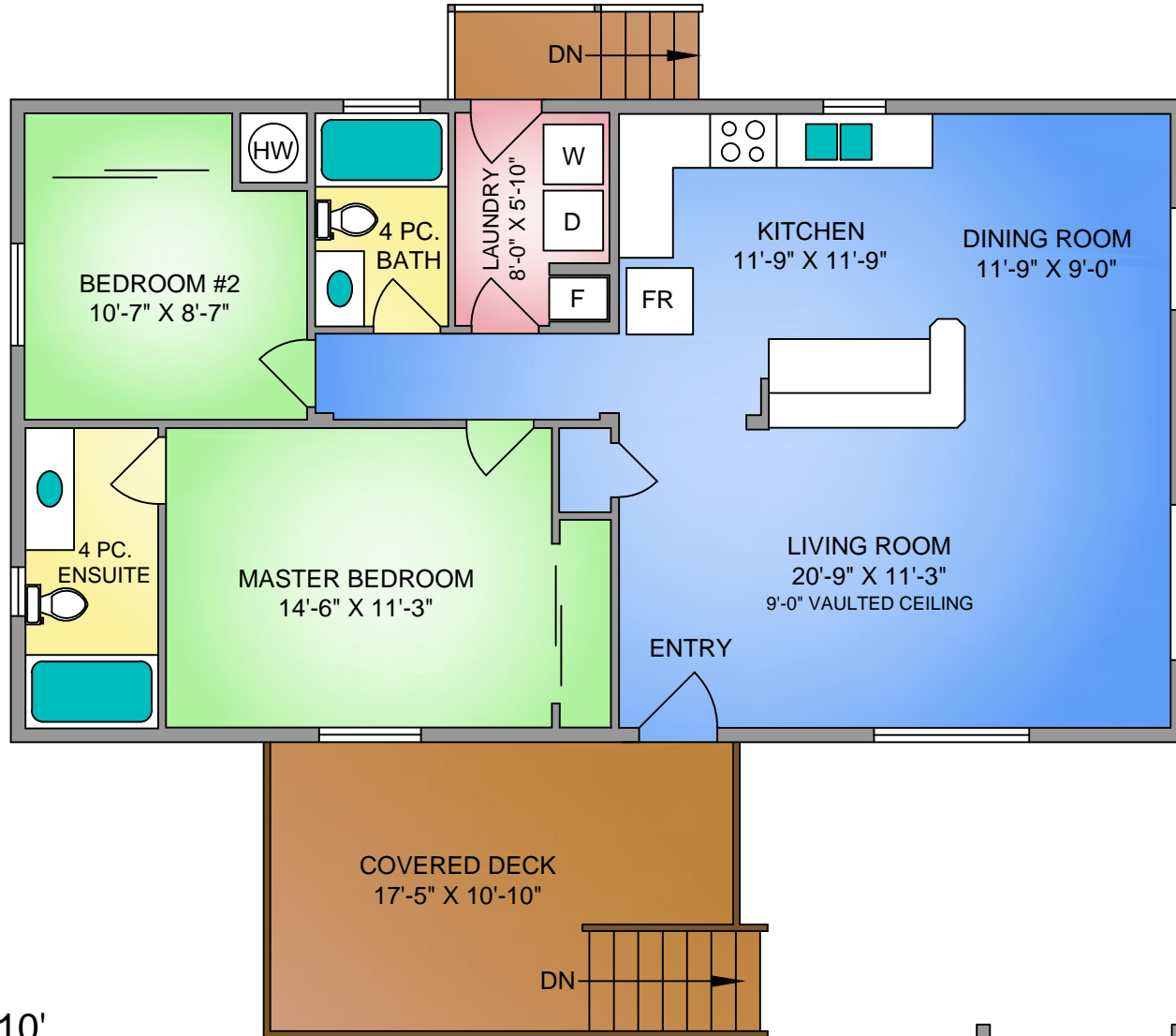

NORTH

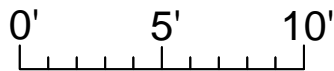

SCALE

1964 VALLEY OAK DRIVE JUNE 3, 2019 Prepared by PROPER MEASURE MID ISLAND for the exclusive use of STEVEN DUNN Plans may not be 100% accurate. Buyer must verify any critical measurement. Private resale or modification of floor plans to a third party by any individual or entity other than Proper Measure Mid Island is strictly prohibited		
	AREA (SQ. FT.)	
FLOOR	FINISHED	DECK / PATIO
TOTAL	1065	166