

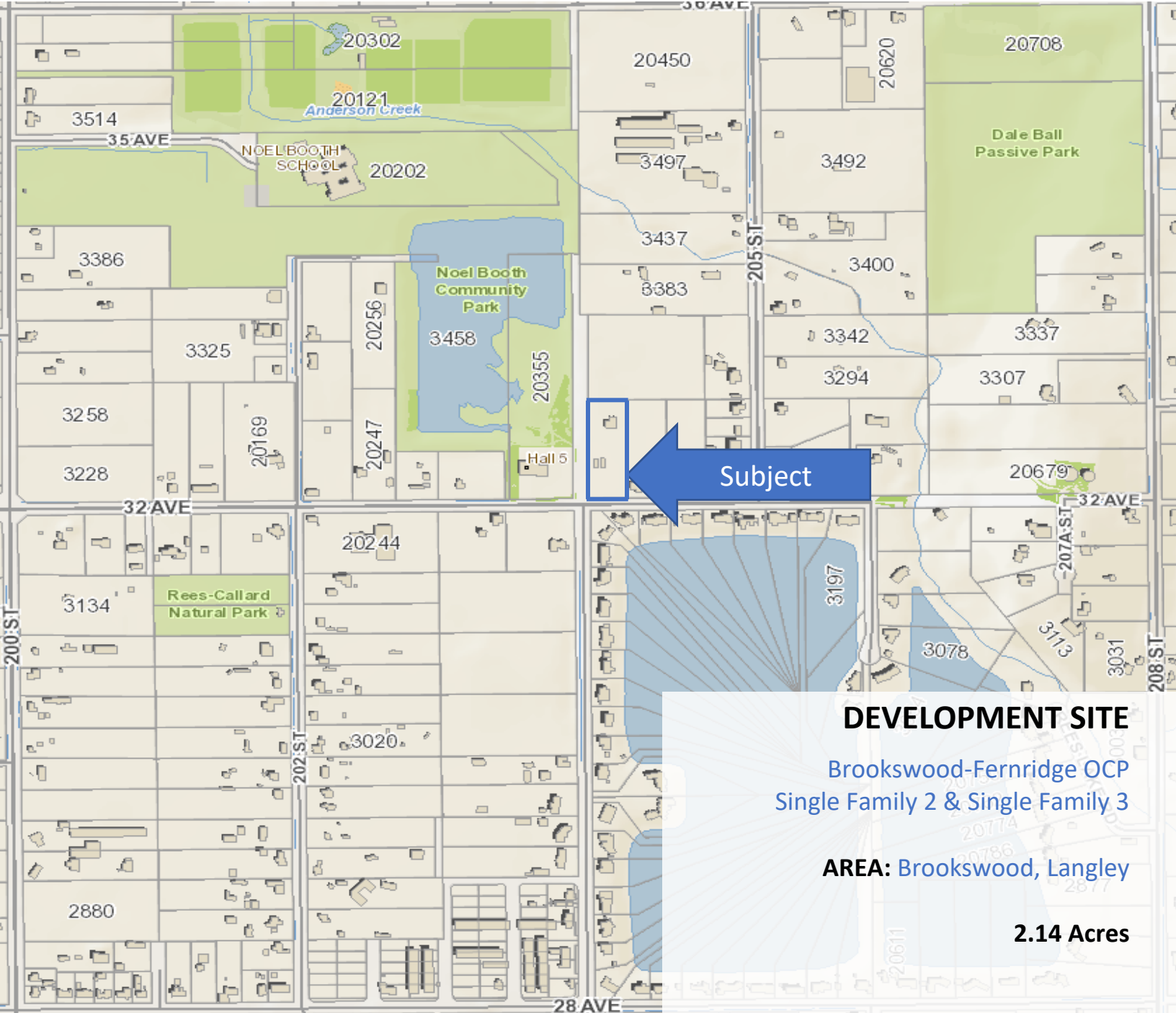

CHEEMA
REAL ESTATE GROUP

20405 32 Avenue Development Package



DEVELOPMENT SITE

Brookwood-Fernridge OCP
Single Family 2 & Single Family 3

AREA: Brookwood, Langley

2.14 Acres

PJ Cheema
Razaik Cheema
pjcheema@gmail.com

604.725.1258
604.537.8447



Sutton Premier Realty
15483 104 Avenue, Surrey BC, V3R 1N9

This document has been prepared by Cheema Real Estate Group for marketing and general information only. Cheema Real Estate Group believes the information is correct but makes no representations or warranties with respect thereto. Interested parties should complete their own independent investigations and enquiries as to the ownership and condition of the property and its suitability for any purpose. Not intended to cause breach of existing agency agreement.

Property Descriptions

OCP: Brookwood – Fernridge Community Plan

NCP: Booth Neighborhood Plan

Land Use : Single Family 2 & Single Family 3

SIZE: 2.14 Acres

Opportunity

- This site is located within the Brookwood-Fernridge OCP for Single Family 2 & Single Family 3 designation.
- This parcel is ideally located for development because of its location and opportunity.
- Rectangle shape site with 2 road access points allow for effective and efficient development.
- This parcel is free of creeks, ROWS and easements.
- Custom built 4 bed & 3 bath, 1,974 sqft. home. Built in 1985.
- Potential to subdivide up to 10 single family lots.

Location

- This site is in a great location by being in the center of ever-developing Brookwood/Langley.
- Noel Booth Community Park & Lake is cornering on the Northwest side of the property.
- Easy access to all main routes: 200 Street is 0.85km West, Pacific Hwy is 5.7km West, Fraser Highway is 6.5km North & Highway 99 is 10.7km West.
- Pacific Highway Border Crossing is a 20-minute drive south.
- Langley City Centre is 7.0km North, Willowbrook Mall is 7.3km North, & Langley Memorial Hospital is 7.4km North.
- Future Langley City Skytrain station is 7.0km North.

Aerial Site View

2.14 Acres = 93,218 SQFT



Site Dimensions (Approximate)



OCP Designation Map

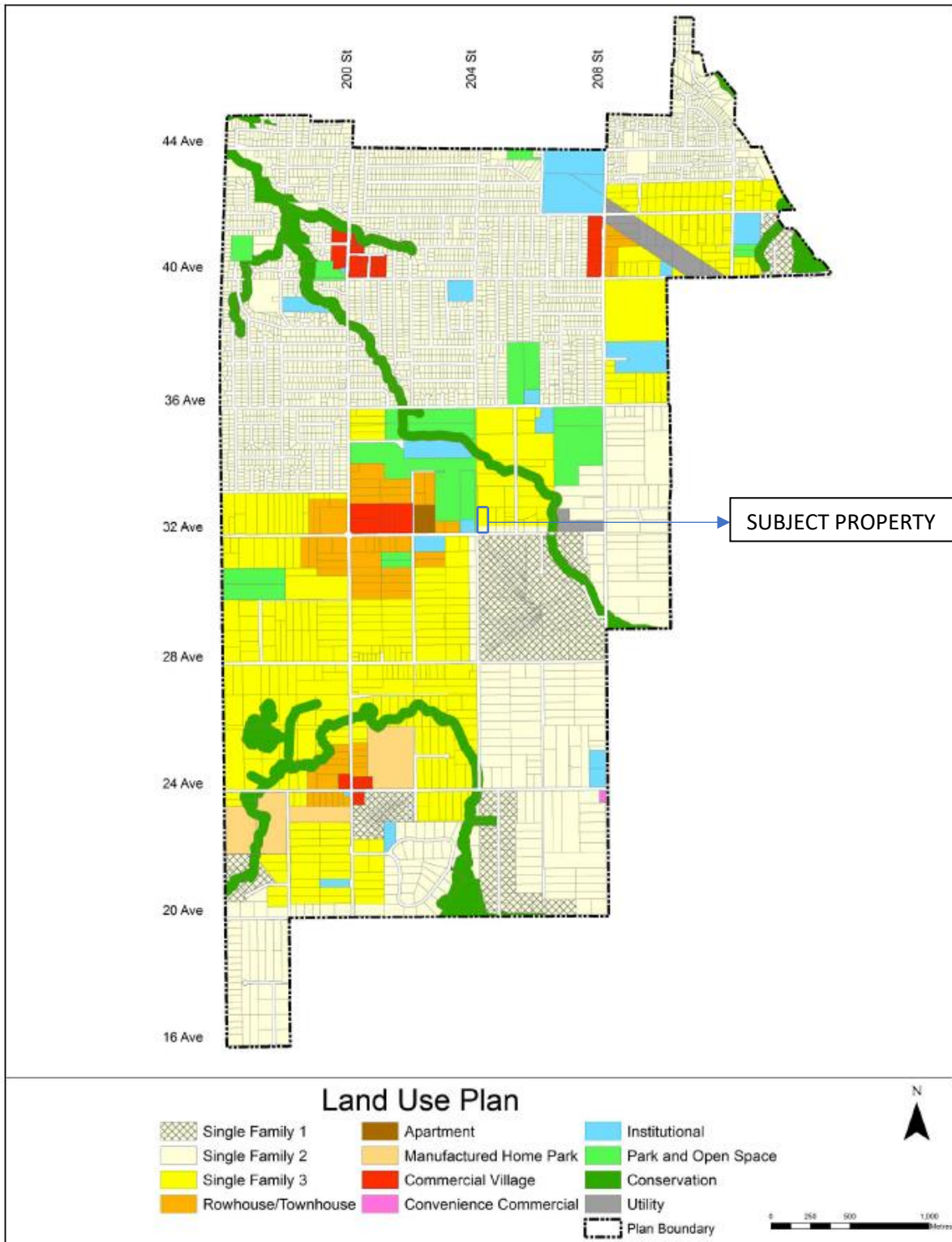

NCP Map

