1856 LAYTON DRIVE
NORTH VANCOUVER

MAIN FLOOR	1,382 SQ.FT.
LOWER FLOOR	981 SQ.FT.
TOTAL	**2,363 SQ.FT.**
DECK	348 SQ.FT.

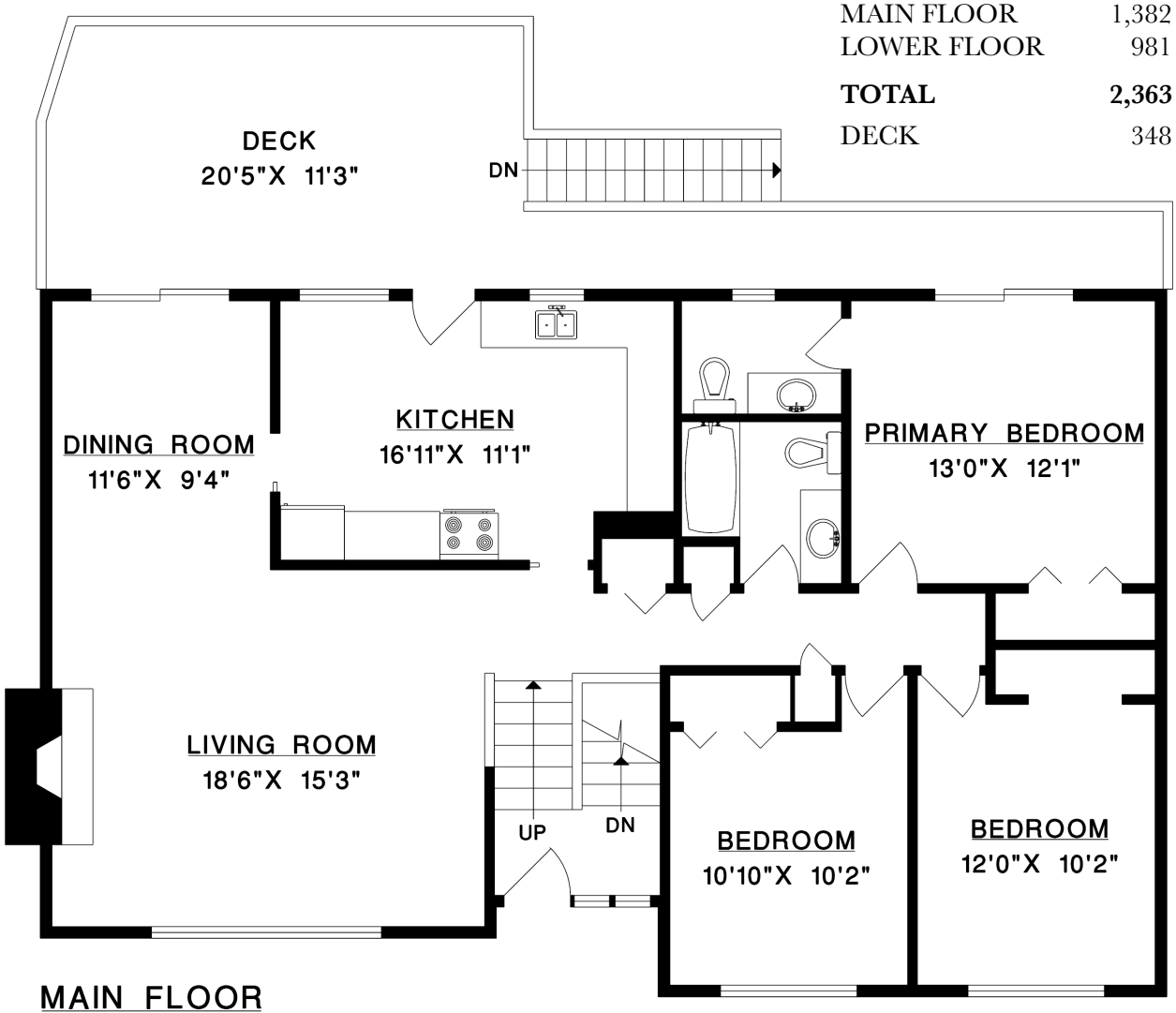

MAIN FLOOR

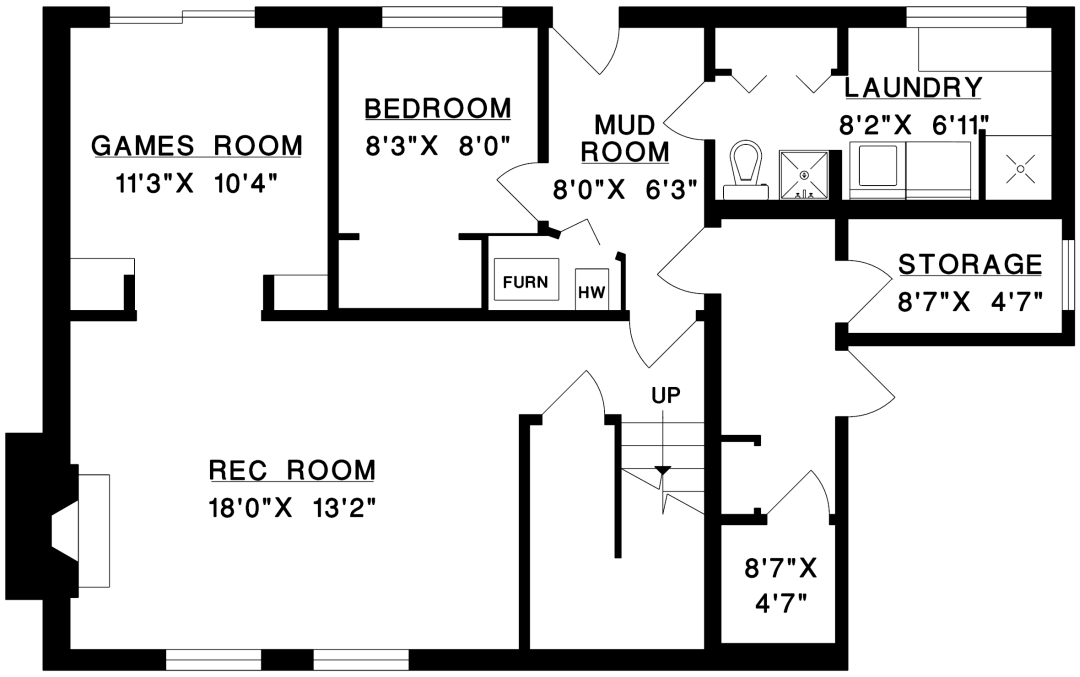

LOWER FLOOR

Measure Masters Northshore
604 929-8229

1' 6'
SCALE