

SUKI BAHI

Personal Real Estate Corporation

604.219.9523

sukibahi@gmail.com



2019 Medallion Club Master Member



Experience, Professionalism, and Honesty

11-7491 No 1 Rd, Richmond

| | |
|-----------------------|---------------------|
| Main Floor: | 707 sq.ft. |
| Upper Floor: | 686 sq.ft. |
| Total Livable: | 1,393 sq.ft. |

| | |
|----------------------|-------------------|
| Carport and Storage: | 217 sq.ft. |
| Patio: | 149 sq.ft. |
| Ext. Storage: | 43 sq.ft. |
| Porch: | 117 sq.ft. |
| Total Extras: | 526 sq.ft. |

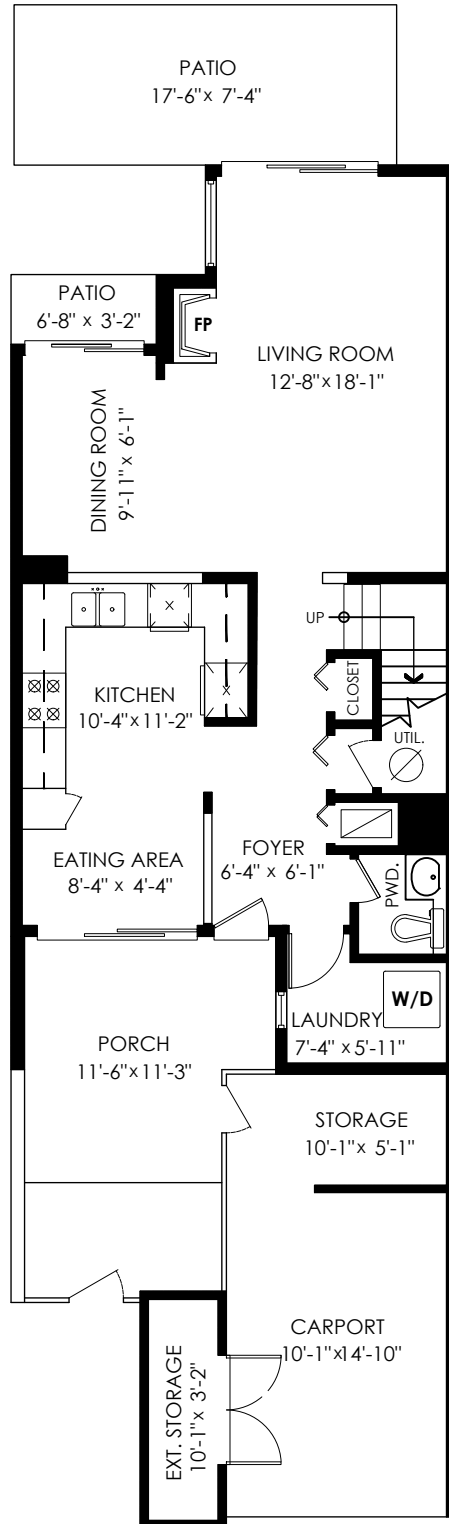
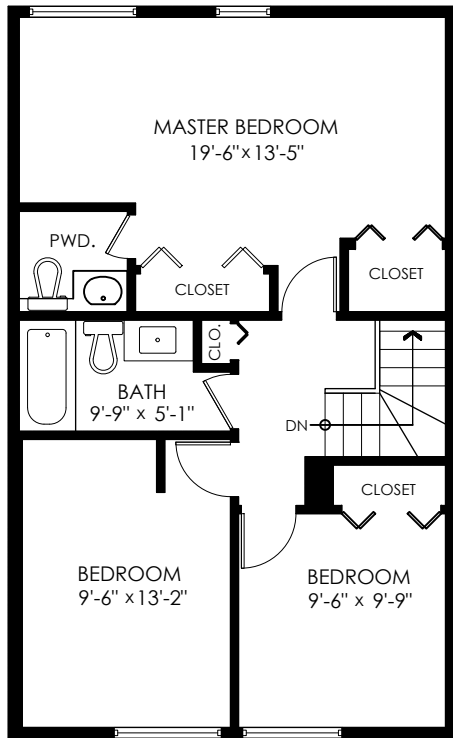

cotala

E&O Insured. Total square foot calculated to gross unit area. 3QFT based on interior measurements to exterior walls, not taken from original blueprints, may include unfinished area. This is for marketing purposes only and is not intended for architectural/construction use. All details, sizes & placements should be considered approximate within +/- 2% tolerance.



info@pixlworks.com



www.pixlworks.com



604.329.5788



MEASURED ON: (2021-10-08)

11-7491 No 1 Rd, Richmond

Main Floor: 707 sq.ft.
 Upper Floor: 686 sq.ft.
Total Livable: 1,393 sq.ft.

Carport and Storage: 217 sq.ft.
 Patio: 149 sq.ft.
 Ext. Storage: 43 sq.ft.
 Porch: 117 sq.ft.
Total Extras: 526 sq.ft.

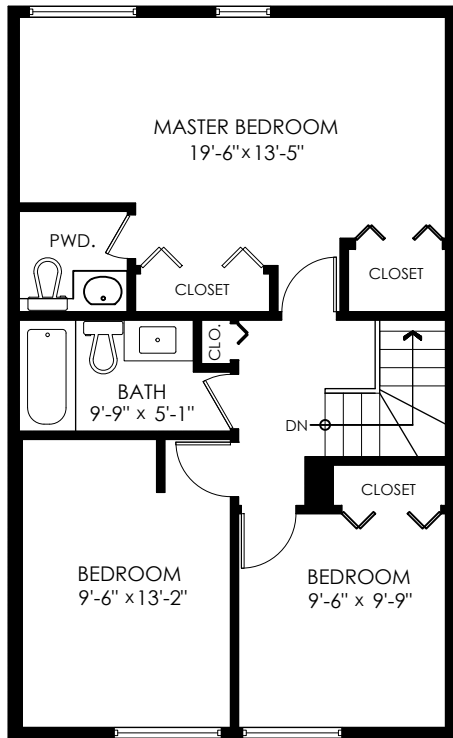

Upper Floor Plan
 Floor Area: 686 sq.ft.
 Ceiling Height: 8'-0"

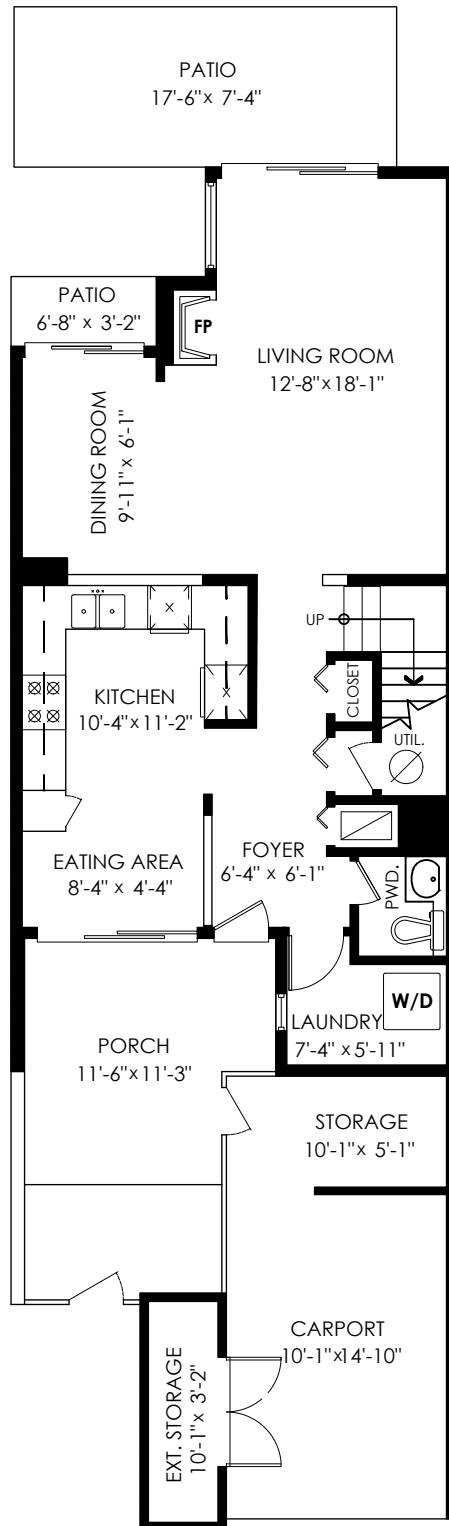

Main Floor Plan
 Floor Area: 707 sq.ft.
 Ceiling Height: 8'-1"



E&O Insured. Total square foot calculated to gross unit area. SQFT based on interior measurements to exterior walls, not taken from original blueprints, may include unfinished area. This is for marketing purposes only and is not intended for architectural/construction use. All details, sizes & placements should be considered approximate within +/- 2% tolerance.

info@pixlworks.com www.pixlworks.com 604.329.5788

MEASURED ON: (2021-10-08)

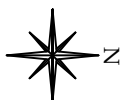



Houses:

Total square footage is calculated to the outside of exterior walls.

Room sizes are dimensioned to the inside of the walls. This is because you need to know what you can fit in that room. When you add up the total of the room sizes it will not equal the total square footage of the property. This method of adding up room sizes will not account for wall thickness, interior hallways, exterior wall thickness, closets and many other areas that are included in total sqft.

Any space that is not suitable for year-round use or has a ceiling height of less than 4 feet will not be considered living space. An example of this includes a deck, garage or attic. If there isn't heat, insulation or room for an adult to stand, then it will not be included in the living space.

Cantilevered fireplaces, chimneys and plant windows are also not considered living space.

Included in the living space will be the measurements for stair treads for the floor they service as well as the space under the lowest floor's stairs.

Areas open to the floor below (also known as double height ceilings) are not considered living space because there is no floor.

11-7491 No 1 Rd, Richmond

| | |
|-----------------------|---------------------|
| Main Floor: | 707 sq.ft. |
| Upper Floor: | 686 sq.ft. |
| Total Livable: | 1,393 sq.ft. |

| | |
|----------------------|-------------------|
| Carport and Storage: | 217 sq.ft. |
| Patio: | 149 sq.ft. |
| Ext. Storage: | 43 sq.ft. |
| Porch: | 117 sq.ft. |
| Total Extras: | 526 sq.ft. |

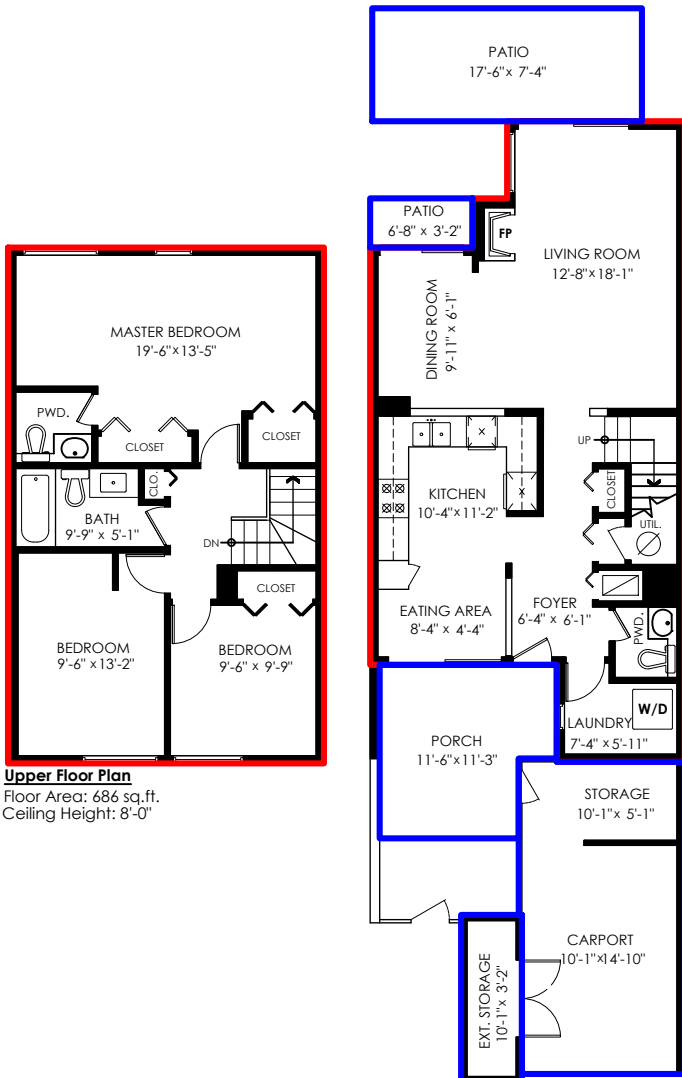

Upper Floor Plan
Floor Area: 686 sq.ft.
Ceiling Height: 8'-0"

Main Floor Plan
Floor Area: 707 sq.ft.
Ceiling Height: 8'-1"