

# 392 Messure Cres, Milton, ON

Main Building: Total Exterior Area Above Grade 1710.48 sq ft

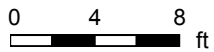
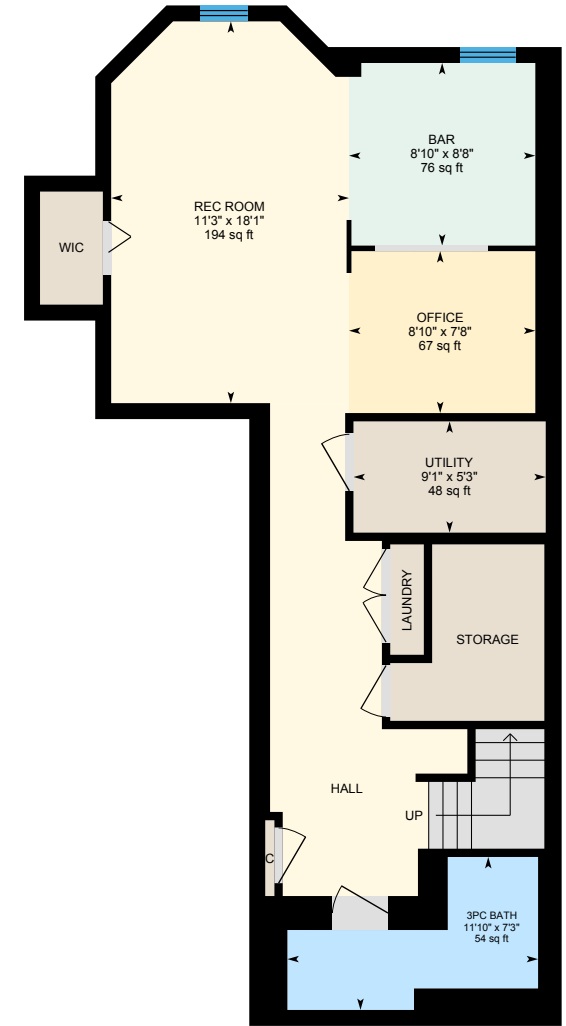
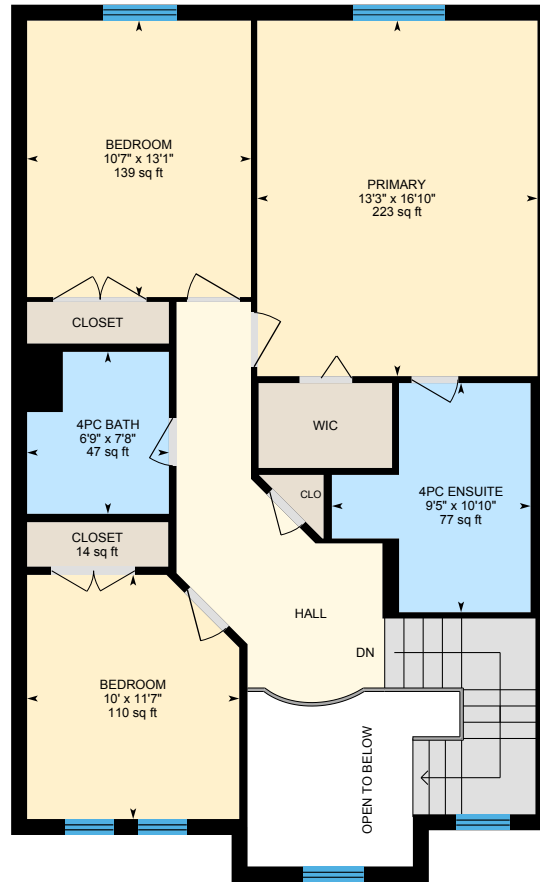
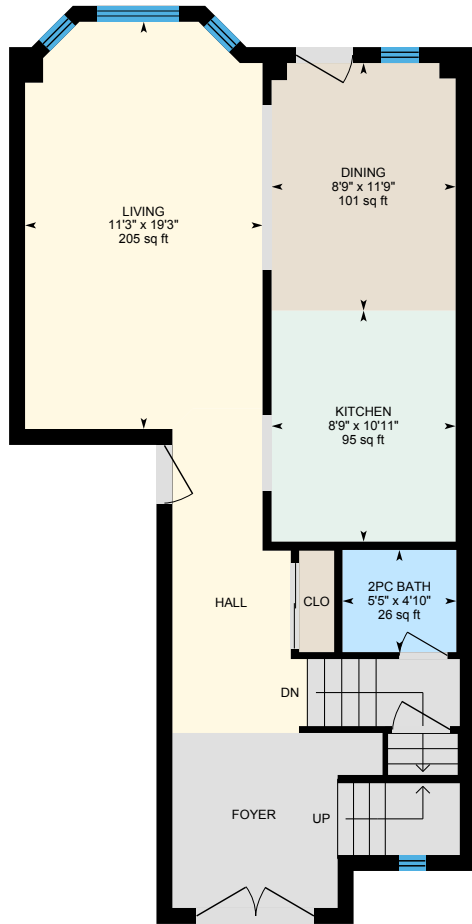

PREPARED: 2021/12/01

# 392 Messure Cres, Milton, ON

Main Floor Total Exterior Area 754.28 sq ft  
Total Interior Area 659.39 sq ft

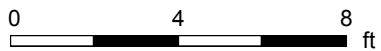

PREPARED: 2021/12/01



White regions are excluded from total floor area in iGUIDE floor plans. All room dimensions and floor areas must be considered approximate and are subject to independent verification.

# 392 Messure Cres, Milton, ON

1st Floor Total Exterior Area 956.19 sq ft  
Total Interior Area 857.05 sq ft

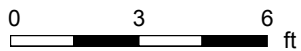
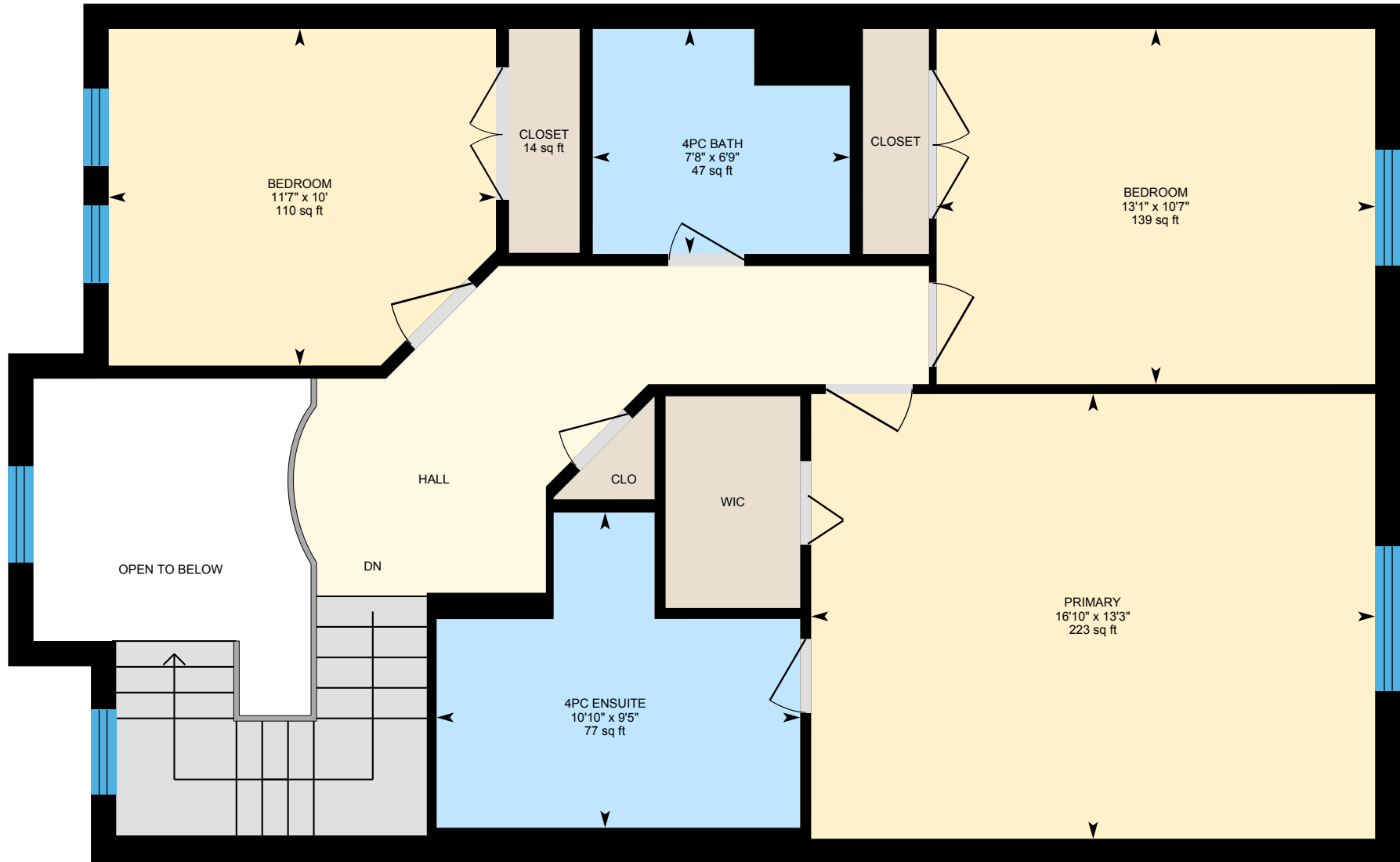

PREPARED: 2021/12/01



# 392 Messure Cres, Milton, ON

**Basement** Total Exterior Area 822.39 sq ft  
Total Interior Area 715.58 sq ft

