DAVID MATIRU

PERSONAL REAL ESTATE CORPORATION
STILHAVN REAL ESTATE SERVICES
778-688-6977
DAVID@DAVIDMATIRU.COM
WWW.DAVIDMATIRU.COM

TOTAL INTERIOR: 1,839 SQ FT
TOTAL: 4 BEDROOMS + 3 BATHROOMS
TOTAL EXTERIOR: 105 SQ FT
BALCONY: 105 SQ FT

13 - 533 East 3rd Street
North Vancouver, BC, V7L 4X2

Year Built: 2019

CEILING HEIGHT 8'-0" - 9'-2"
1 BEDROOM + 1 BATHROOM

LOWER FLOOR
330 SQ FT

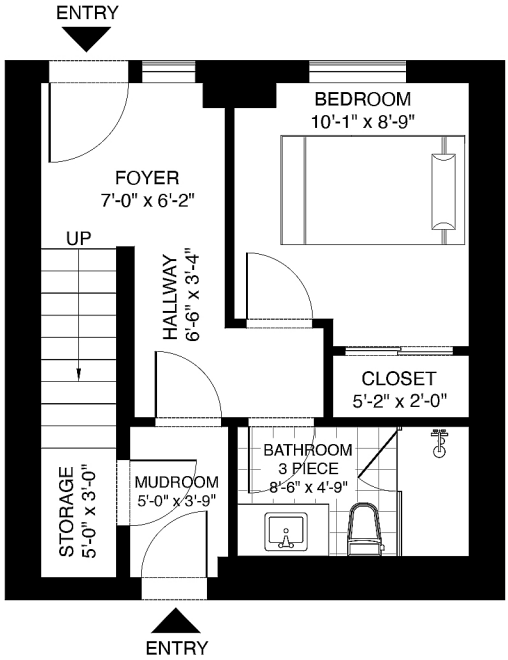

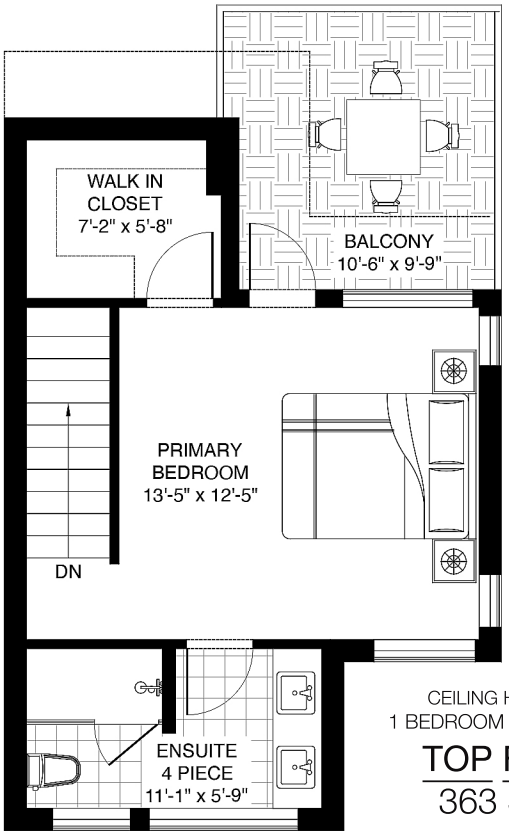

CEILING HEIGHT 8'-0"
1 BEDROOM + 1 BATHROOM

TOP FLOOR
363 SQ FT

CEILING HEIGHT 9'-0"

MAIN FLOOR
573 SQ FT

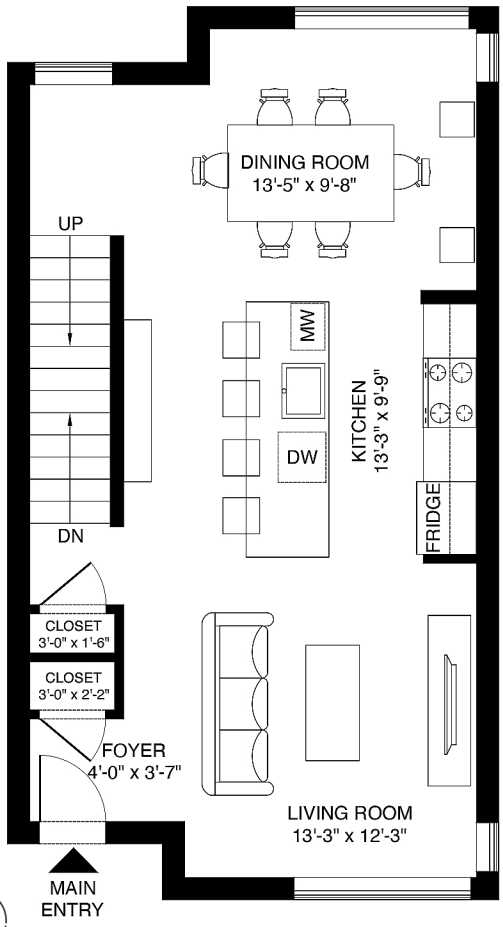

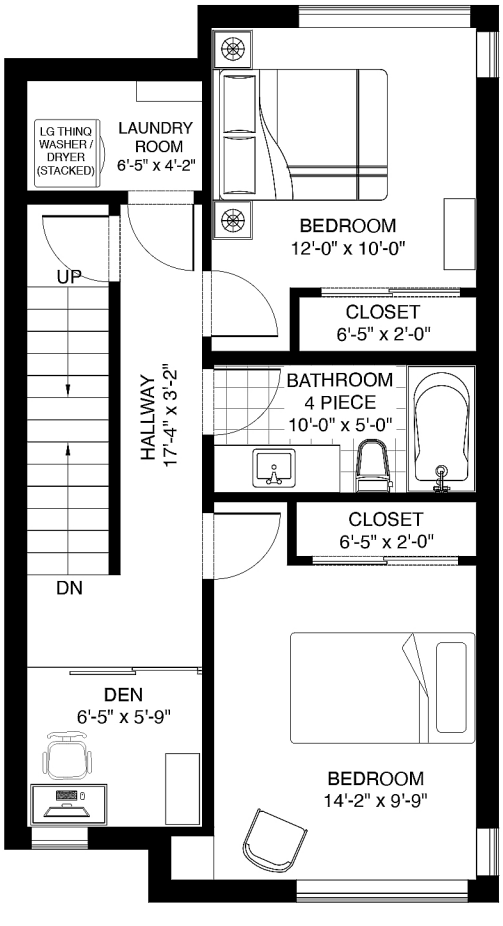

CEILING HEIGHT 7'-0" - 8'-0"
2 BEDROOMS + 1 BATHROOM

UPPER FLOOR
573 SQ FT

REALTYSTUDIOS
RESIDENTIAL | COMMERCIAL | LUXURY

stilhavn
REAL ESTATE SERVICES

SCALE 0' 5'

Booked on the Pixilink App™

Developed On: February 22, 2026 - Valid Until: August 22, 2026

This floor plan is intended for marketing purposes only and should not be used nor relied upon for architectural or construction. While the information contained within this floor plan is deemed to be correct it is not guaranteed. Adding rooms sizes will not match the total square footage. All efforts are made to ensure dimensions and room sizes are displayed accurately. This floor plan cannot be reproduced, published, or distributed (in whole or parts) or incorporated with any other work. All room dimensions and floor areas must be considered approximate and are subject to independent verification. All rights reserved for Realty Studios & VLGRS Inc. E&O Insured for $1,000,000 (3% M.O.E)