01

#1787

Deposited this 15th day of Sep. 1913

No 1787

Registrar General

PLAN

OF SUBDIVISION OF

SECTS. 20 & 21. R. 1. W & SECT. 21 & E. ½. SECT. 20. R. 1. E.

NORTH SAANICH DIST.

B.C.

AMENDMENTS as shown hereon under Part 8, Land Title Act. Re: Lots 10 & 11, Blk 7, now Lot "A" Blk 7. See: D.D. J 109123. Deputy Registrar

AMENDMENTS as shown hereon under Plans Cancellation Act. Registrar

SCALE. 4 chs. = 1 inch.

AMENDMENTS AS SHOWN HEREON UNDER PLANS CANCELLATION ACT, L.T.A. RE: Lots 8 & 9 - Blk. 5. NOW: Lot "B" (D.D. J62488) of Blk. 5. DEPUTY REGISTRAR

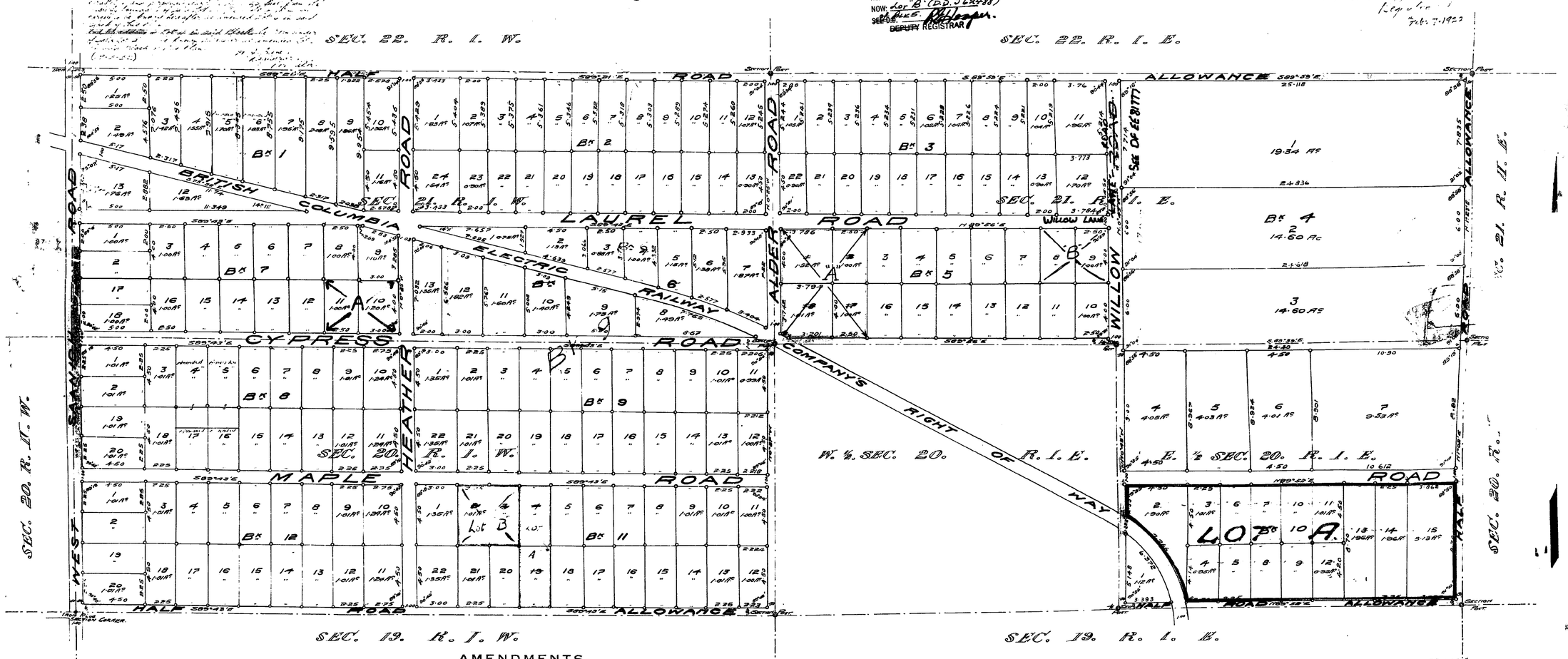

I, A.O. NOAKES OF THE CITY OF VICTORIA, BRITISH COLUMBIA LAND SURVEYOR MAKE OATH AND SAY THAT I WAS PRESENT AT AND DID PERSONALLY SUPERINTEND THE SURVEY REPRESENTED BY THIS PLAN AND THAT THE SURVEY AND PLAN ARE CORRECT. THE SAID SURVEY WAS COMPLETED ON THE 29TH DAY OF APRIL 1913. SWORN BEFORE ME THIS 15th DAY OF MAY 1913. Arthur E. Haynes. A NOTARY PUBLIC IN AND FOR THE PROVINCE OF BRITISH COLUMBIA.

AMENDMENTS as shown hereon under Plans Cancellation Act. Re Lots 2 & 3, Blk 11, Now Lot "B", Blk. 11. See D.D. D18428. Assist. & Deputy

ALL ANGLES DEFINED ON THE GROUND BY PAINTED WOODEN PEGS 3" x 3" x 36" BEARINGS DERIVED FROM THE MAGNETIC MERIDIAN ALLOWING A VARIATION OF 25°30'.

AMENDMENTS as shown hereon under Plans Cancellation Act. Re Lots 1, 2, 17, 18 in Block 5 & now Lot "A" in Block 5. See D.D. 390707. Registrar

Registrar

Registrar